

SURVEYOR'S CERTIFICATE

I, James D. Rein, Professional Land Surveyor No. S-1234, hereby certify that I have surveyed the property shown hereon; that this map represents an accurate survey of said property to the best of my knowledge and belief; that I have performed this survey by order of Donald R. Lissy; and that I have complied with the requirements of Wisconsin Administrative Code A-E 7.

WILDERNESS SURVEYING, INC.

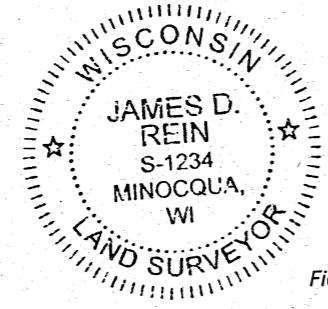

James D. Rein
Professional Land Surveyor No. S-1234
Dated this 24th day of March, 2023
Field survey was completed on February 2, 2023.

Lot 2
of the recorded plat of
PRISTINE WATERS PRESERVE
WEST - SUBDIVISION

being part of the
N. FRAC. 1/2 of the NW 1/4
SECTION 5, T38N, R6E

Town of Hazelhurst
Oneida County, Wisconsin

Bearings Oneida County Grid,
based on GPS survey data,
referenced to the west line
of Lot 2 of Pristine Waters
Preserve - West Subdivision,
bearing N 01°13'57"W.

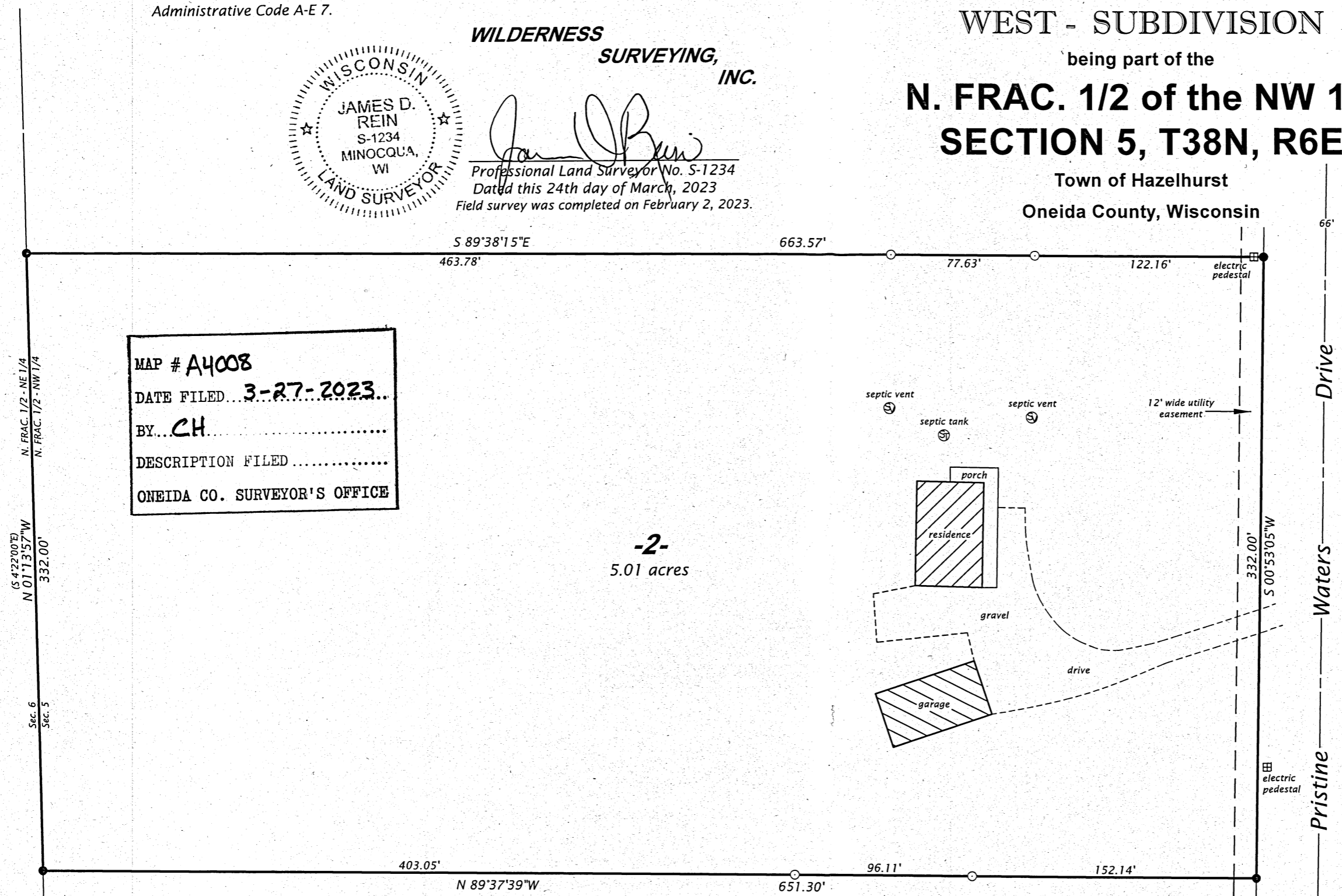

MAP # **A4008**
DATE FILED... **3-27-2023**...
BY... **CH**...
DESCRIPTION FILED.....
ONEIDA CO. SURVEYOR'S OFFICE

-2-
5.01 acres

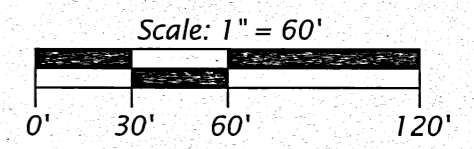

LEGEND
● = 1.0" dia. iron pipe previously set by W.S.I.
○ = iron pipe set, 1.3" dia. x 24" long
Monument sizes are outside diameter dimensions.

WILDERNESS SURVEYING, INC.
Post Office Box 1111 - 8793 Earls Court
Minocqua, Wisconsin 54548-1111
Telephone (715) 356-5100 - www.wildernesssurveying.com

Map Number: 23 - 06
File Number: 4 - 5 - 386
Drafted by: H. Gray

Revisions: