

A401

A401

RECEIVED & FILED A401
 Oneida County Surveyor's Office
 Date OCT. 21 1988
 By mqr
 OCS Area # 10440 10480

Date: 9/18/88 Time: 19:24:40
 Job: 88-90 H.Scale: 1 in. = 40 ft. V.Scale: 1 in. = 40 ft. Page: 1

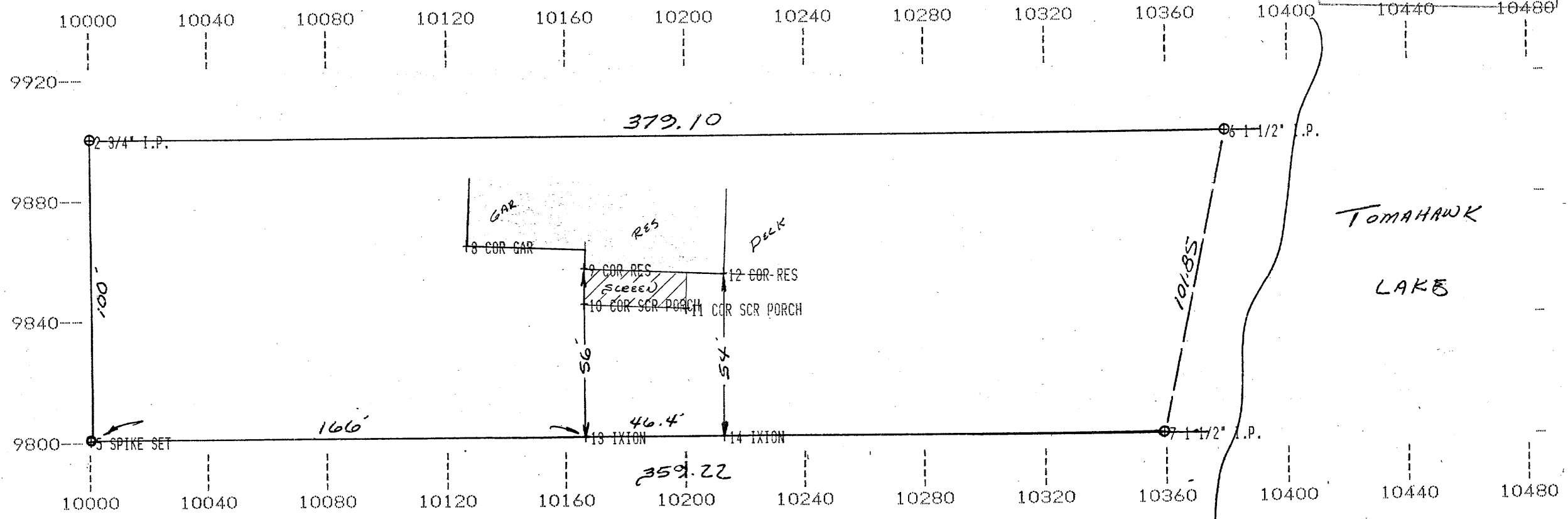

PART OF GOVT LOT 4
SECTION 25, T39N, R6E
ONEIDA COUNTY, WISCONSIN

9/18/88 19:25:39 List-Coordinates/Bearings 88-90 Factor: 1.00000

Pt.No.	Code	Northing	Easting	Elevation	Desc.
3	PL	9798.3926	9958.3703	0.000	2" I.P.
5	PL	9800.0000	10000.0000	0.000	SPIKE SET
6	PL	9900.0485	10379.0947	0.000	1 1/2" I.P.
7	PL	9800.1582	10359.2246	0.000	1 1/2" I.P.
8	T	9863.6153	10126.5415	0.000	COR GAR
9	T	9856.0944	10166.3089	0.000	COR RES
10	T	9844.2072	10166.0184	0.000	COR SCR PORCH
11	T	9842.7630	10200.1004	0.000	COR SCR PORCH
12	T	9854.2036	10212.7413	0.000	COR RES
13	PL	9800.0733	10166.3336	0.000	IXION
14	PL	9800.0937	10212.7651	0.000	IXION

HARRY & ANDREA HEATH

BUILDING LOCATION

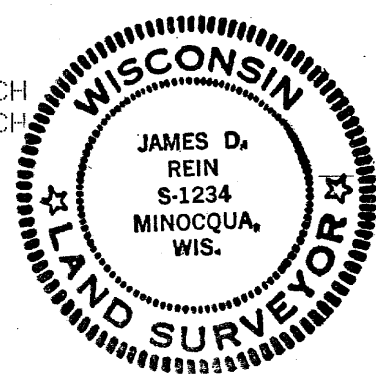

James D Rein
 REG. LAND SURVEYOR No 5-1234

NOTE: Client has waived surveying and mapping requirements of A-B 7.03; A-E 7.04; A-E 7.05 AND A-E 7.07

A401