

A4011

A4011

Being a part of
Gov't. Lot 6
Section 8
T 36 N, R 8 E

Town of Crescent
 Oneida County, WI.

Scale: 1" = 70'

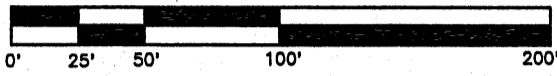

BEARING
 BASIS OF
 RECORD

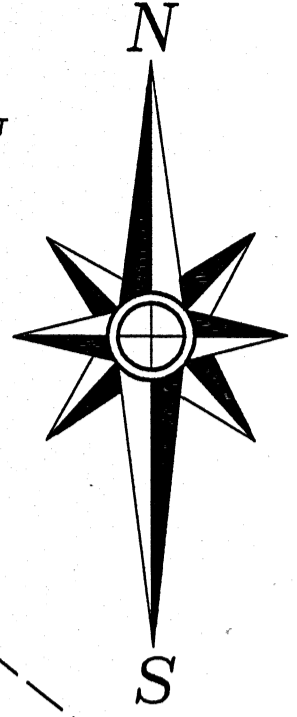

BEARINGS ARE BASED ON THE EAST LINE
 OF THIS PARCEL WHICH BEARS S
 21°59'46"W AS USED IN A PREVIOUS
 SURVEY.

FIELD WORK WAS COMPLETED ON AUGUST
 26TH, 2021.

Parcel CR-111-1C
 30' wide easement road
 per CSM #1034

Parcel CR-111-1D
 Lot 4, CSM #1034
 Document No. 335755
 Volume 506, Page 339

"Clark"
 3127 Pleasure Point Road
 Parcel CR-111

Neighbor's gravel driveway is
 over the lot line. No easement
 is called for in Document
 No. 335755 or Vol. 506
 Page 339 or on CSM #1034.

MAP # A4011
 DATE FILED 4-3-2023
 BY CH
 DESCRIPTION FILED
 ONEIDA CO. SURVEYOR'S OFFICE

-Surveyor's Certificate-

"I hereby certify that I have surveyed the property lines shown hereon
 and that to the best of my knowledge and belief, this survey and
 map is a true and correct representation of the property lines
 surveyed, and that I have compiled with the applicable provisions
 of Chapter A-E 7 of the Wisconsin Administrative Code's minimum
 standards for boundary line surveys.

DATED THIS 9th DAY OF SEPTEMBER, 2021.

[Signature]
 THOMAS A. BOETTCHER, P.L.S. 1763

REVISED 11/8/2021 (PROPOSED NEW HOME)
 REVISED 6-22-2022 (CHANGE PROPOSED NEW HOME)
 REVISED 9/20/2022 (REMARK WEST PROPERTY LINE)

-Legend-

- 1" DIA. IRON PIPE FOUND IN PLACE
- ⊗ 3/4" DIA. IRON PIPE FOUND IN PLACE
- ⊙ MASONRY NAIL FOUND IN PLACE
- () BEARING & DISTANCE OF RECORD
- PORTION OF LINES MARKED

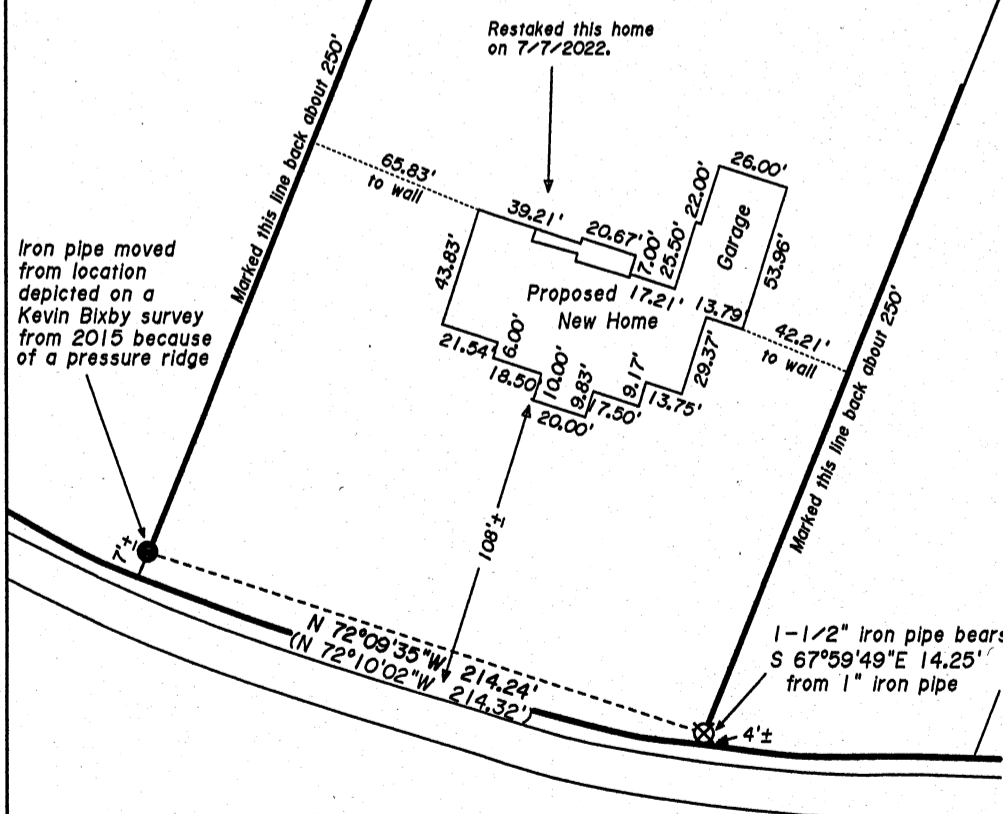

Crescent

Lake

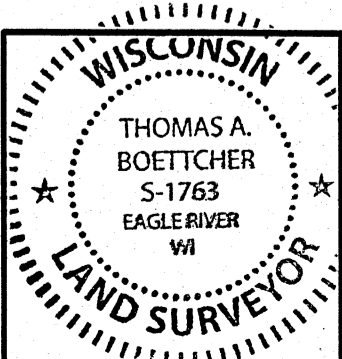

Line Survey For
Joshua & Jennifer Clark
 C/O Nathan Shrock
Wausau Homes
 1825 N. Stevens Street
 Rhinelander, WI. 54501

SCALE: 1" = 70' DATE: 9-9-2021 DWN. BY: K.W.S
 Drawing No. **E4714** Eagle Landmark Surveying Inc.
 5035 Hwy. 70 West, Eagle River, WI 54521
 P&F (715)479-9610 survey@eaglelandmark.com

A4011

A4011