

A4012

A4012

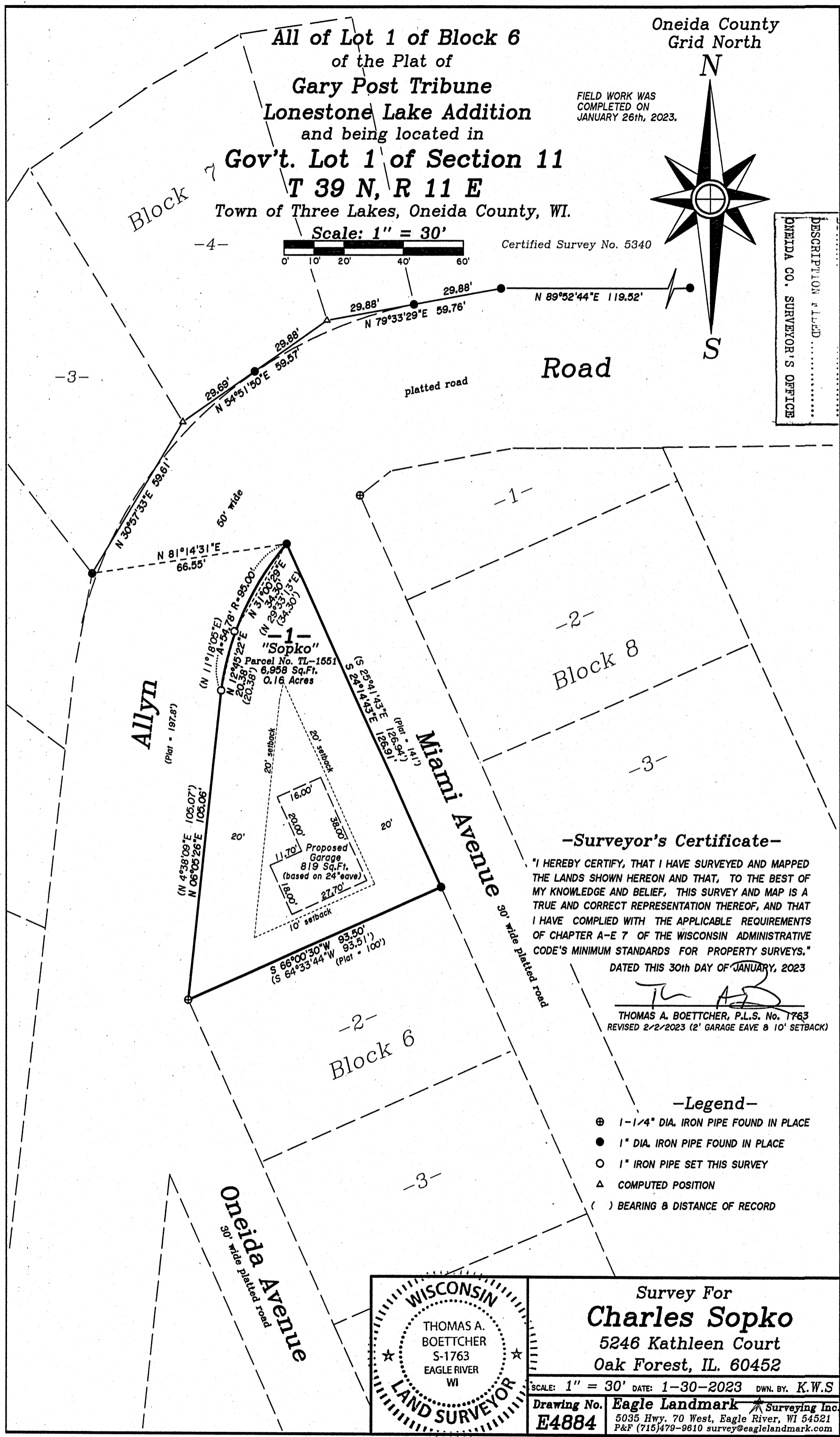

FIELD WORK WAS COMPLETED ON JANUARY 26th, 2023.

Certified Survey No. 5340

DESCRIPTION FILED
 ONEIDA CO. SURVEYOR'S OFFICE

MAP # A4012
 DATE FILED 4-3-2023

-Surveyor's Certificate-

"I HEREBY CERTIFY, THAT I HAVE SURVEYED AND MAPPED THE LANDS SHOWN HEREON AND THAT, TO THE BEST OF MY KNOWLEDGE AND BELIEF, THIS SURVEY AND MAP IS A TRUE AND CORRECT REPRESENTATION THEREOF, AND THAT I HAVE COMPLIED WITH THE APPLICABLE REQUIREMENTS OF CHAPTER A-E 7 OF THE WISCONSIN ADMINISTRATIVE CODE'S MINIMUM STANDARDS FOR PROPERTY SURVEYS."

DATED THIS 30th DAY OF JANUARY, 2023

THOMAS A. BOETTCHER, P.L.S. No. 1763
 REVISED 2/2/2023 (2' GARAGE EAVE & 10' SETBACK)

-Legend-

- ⊕ 1-1/4" DIA. IRON PIPE FOUND IN PLACE
- 1" DIA. IRON PIPE FOUND IN PLACE
- 1" IRON PIPE SET THIS SURVEY
- △ COMPUTED POSITION
- () BEARING & DISTANCE OF RECORD

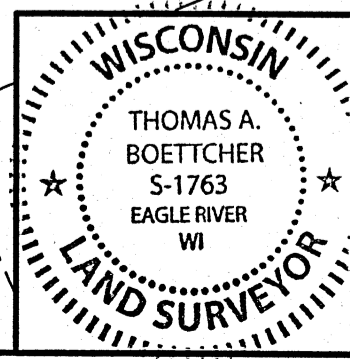

Survey For
Charles Sopko
 5246 Kathleen Court
 Oak Forest, IL. 60452

SCALE: 1" = 30' DATE: 1-30-2023 DWN. BY: K.W.S
 Drawing No. **E4884** Eagle Landmark Surveying Inc.
 5035 Hwy. 70 West, Eagle River, WI 54521
 P&F (715)479-9610 survey@eaglelandmark.com

A4012

A4012