

MAP # **A4013**  
 DATE FILED **4-3-2023**  
 BY **CH**  
 DESCRIPTION FILED  
 ONEIDA CO. SURVEYOR'S OFFICE

Being a part of the  
**NW1/4 of the NE1/4**  
**Section 2, T 38 N, R 11 E**  
 Town of Three Lakes, Oneida County, WI.

FIELD WORK WAS  
 COMPLETED ON OCTOBER  
 26th, 2022.

BEARING  
 BASIS OF  
 RECORD

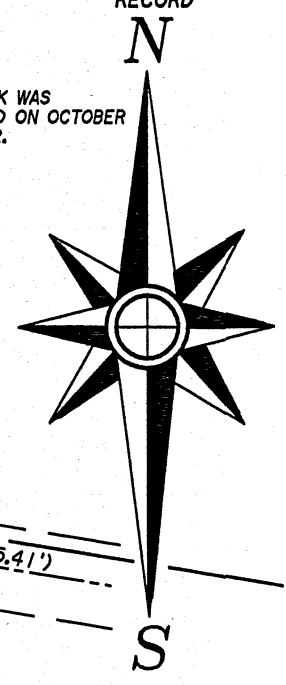

Scale: 1" = 150'  
 0' 50' 100' 200' 300'

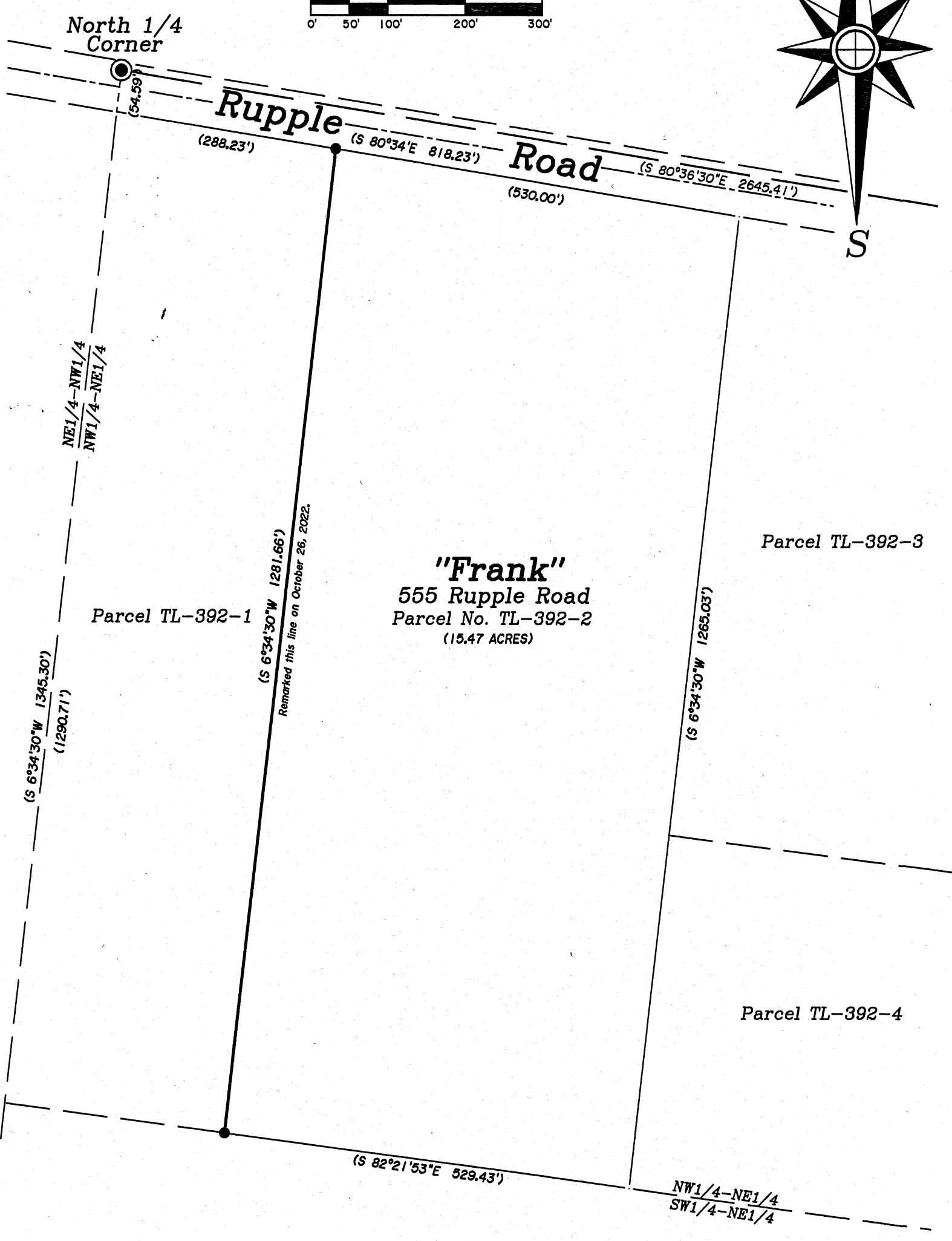

-Legend-

- ⊙ G.L.O CONCRETE BRASS CAP MONUMENT FOUND IN PLACE
- 1" DIA. IRON PIPE FOUND IN PLACE
- ( ) BEARING & DISTANCE OF RECORD
- LINE BLAZED AND FLAGGED

-Surveyor's Certificate-

"I hereby certify that I have surveyed the property lines shown hereon and that to the best of my knowledge and belief, this survey and map is a true and correct representation of the property lines surveyed, and that I have complied with the applicable provisions of Chapter A-E 7 of the Wisconsin Administrative Code's minimum standards for boundary line surveys.

DATED THIS 30TH DAY OF JANUARY, 2023.

*[Signature]*  
 THOMAS A. BOETTCHER, P.L.S. 1763

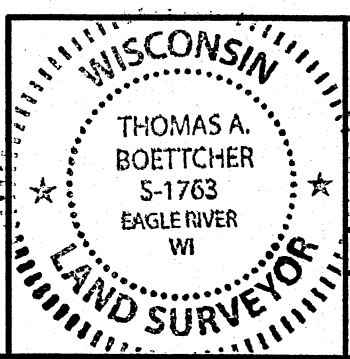

Line Survey For:  
**Timothy Frank**  
 555 Rupple Road  
 Three Lakes, WI. 54562

SCALE: 1" = 150' DATE: 1-30-2023 DWN. BY: K.W.S

Drawing No. **E4862** Eagle Landmark Surveying Inc.  
 5035 Hwy. 70 West, Eagle River, WI 54521  
 P&F (715)479-9610 survey@eaglelandmark.com