

CSM

-2-

MAP #A4014  
 DATE FILED 4-17-2023  
 BY CH  
 DESCRIPTION FILED  
 ONEIDA CO. SURVEYOR'S OFFICE

LEE

LOT 3

of

Certified Survey Map No. 4896

recorded in

Volume 23 Certified Survey Maps, p. 4896

being part of the

SE 1/4 of the SW 1/4  
SECTION 29, T36N, R6E

Town of Nokomis  
Oneida County, Wisconsin

SURVEYOR'S CERTIFICATE

I, James D. Rein, Professional Land Surveyor No. S-1234, hereby certify that I have surveyed the property shown hereon; that this map represents an accurate survey of said property to the best of my knowledge and belief; that I have performed this survey by order of Ryan Romboy; and that I have complied with the requirements of Wisconsin Administrative Code A-E 7.

WILDERNESS SURVEYING, INC.

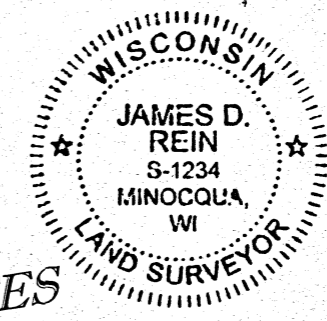

*James D. Rein*  
 Professional Land Surveyor No. S-1234  
 Dated this 30th day of March, 2023  
 Field survey was completed on March 27, 2023.

ESTATES

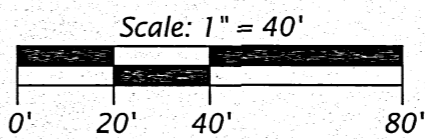

LEGEND

- ⊙ = 0.75" iron rod found in place.
- ( ) = previously recorded bearing and distance
- Monument sizes are outside diameter dimensions.

-1-

Bearings Oneida County Grid,  
 based on GPS survey data,  
 referenced to the south line  
 of Lot 3, CSM #4896,  
 bearing S 89°54'13"W.

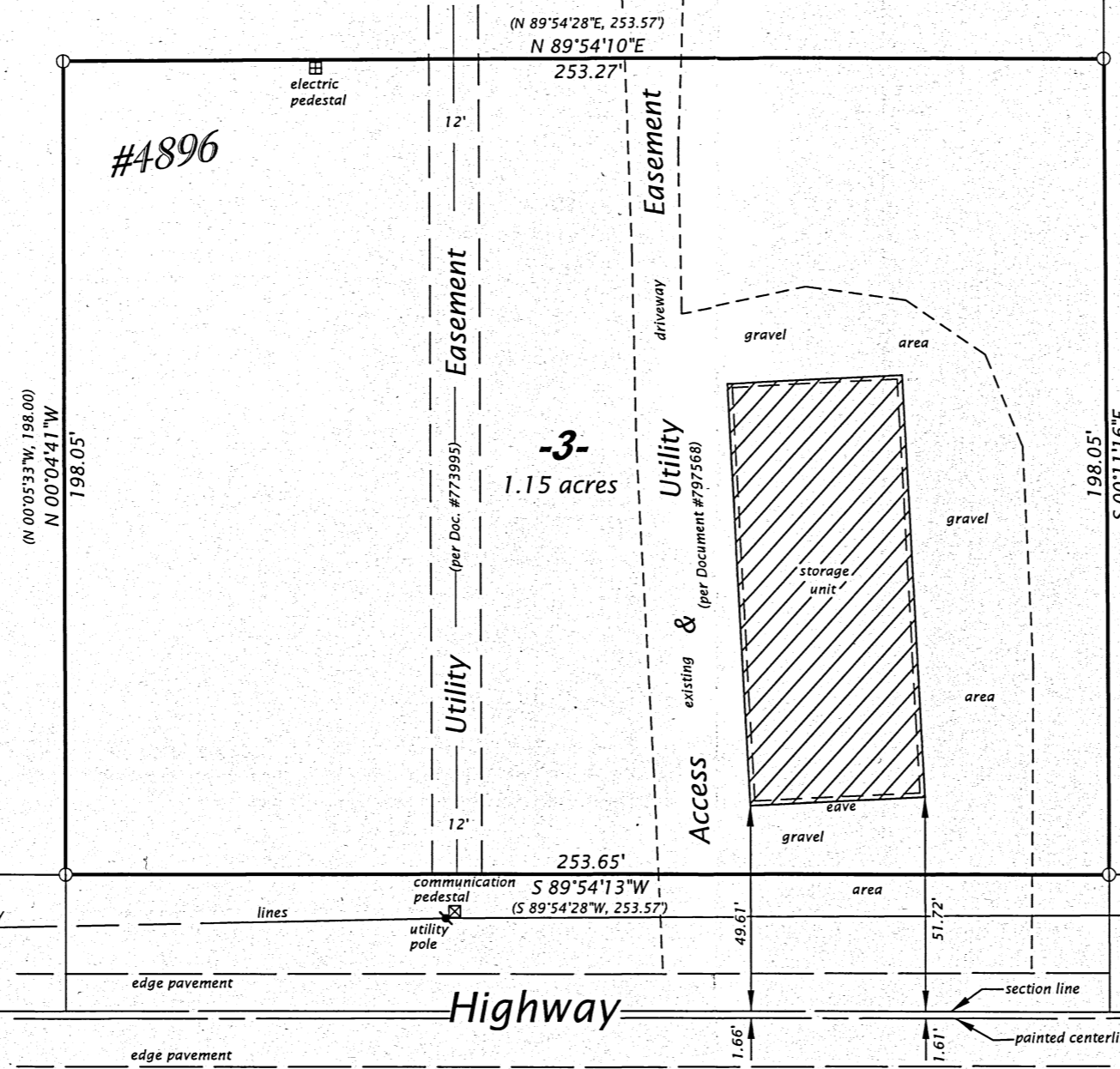
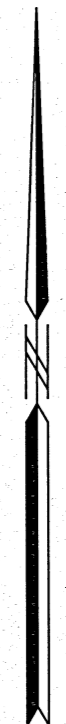

-9-

Section 29  
 Section 32  
 66  
 County Highway  
 66  
 SW - 1/4  
 NW 1/4

WILDERNESS SURVEYING, INC.  
 Post Office Box 1111 - 8793 Earls Court  
 Minocqua, Wisconsin 54548  
 Tel. (715) 356-5100  
 www.wildernesssurveying.com

Map No.: 23 - 21  
 File No.: 14 - 29 - 366  
 Drafted by: S. Wruk Silva  
 Sheet 1 of 1 sheets