

A402

Part of

GOV'T LOT 2 SECTION 27, T 39N, R 7E

Woodruff Township
Oneida County, Wisconsin

RECEIVED & FILED #A.4.0.2
Oneida County Surveyor's Office
Date NOV. 10 1988
By <i>M.F.M.</i>
OCS Area #.....

The center line of a 20 foot wide easement road

Commencing at the meander corner marked by an iron pipe on the southerly section line; thence $N89^{\circ}05'00''W$, 131.49 feet, along the section line, to the place of beginning, the center line of said easement.

Thence along the center line $S42^{\circ}56'42''W$, 240.00 feet, to the easterly right of way of Gritzmacher Road and there terminating.

Bearings
based on
the south
line of Sec.
27

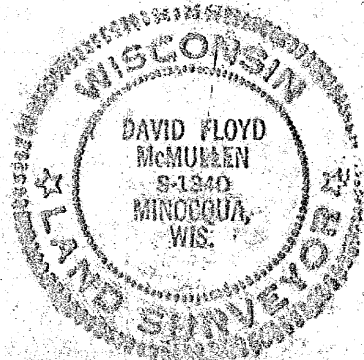
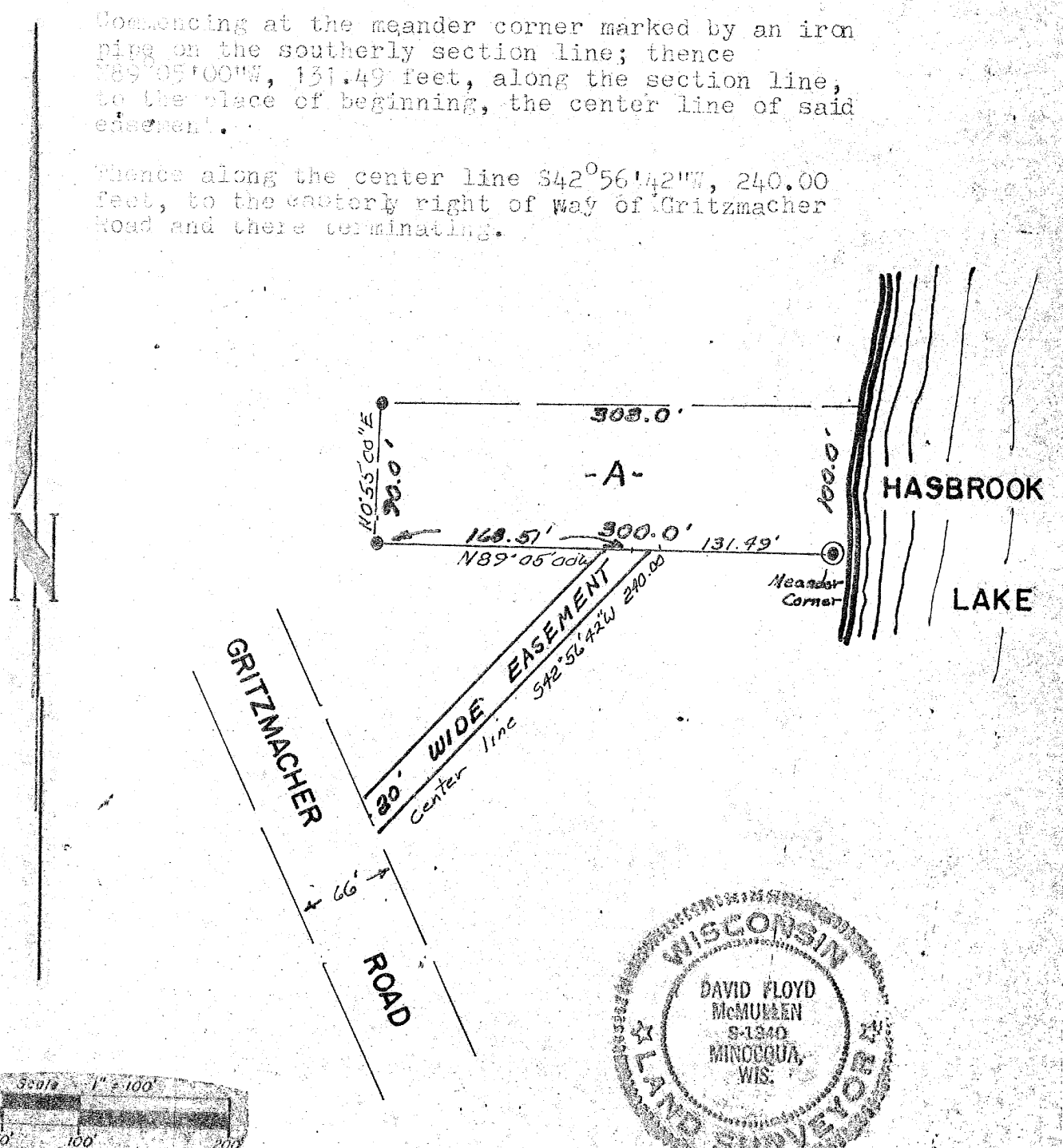

David F. McMullen
Registered Land Surveyor S-8340
Date 9/2/88

LEGEND

● = Iron pipe found

This survey is made for the exclusive use of the present owners of the property and also those who purchase, mortgage or guarantee the title thereto within one (1) year from date hereof; and as to them I hereby certify that said survey and the above map were made in accordance with acceptable professional standards and that the information contained thereon is, to the best of my knowledge, information and belief, a true and accurate representation thereof.

Survey ordered *Wilbur Nicbur*

A402

A402