

# Part of SW 1/4 of the NE 1/4, Section 3, Township 36 North, Range 5 East, Town of Little Rice, Oneida County, Wisconsin

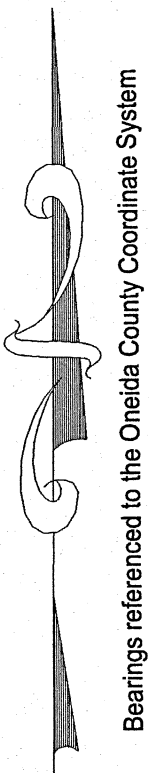

**SCALE**  
1" = 30'

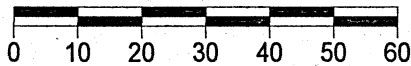

Doc. # 579469

**Lot 1**  
0.57 acres  
24625 sq ft

Dod. # 393045

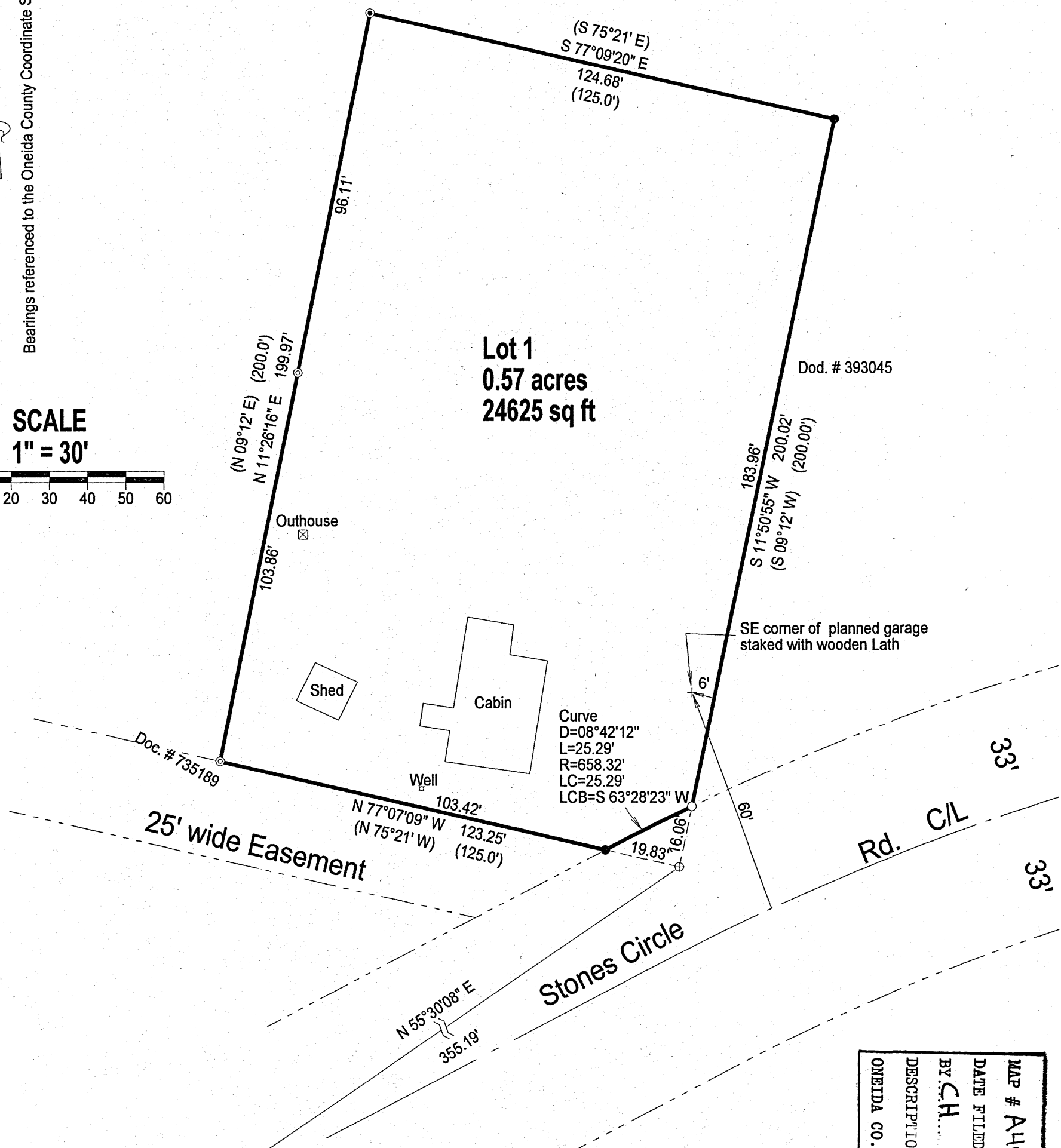

25' wide Easement

Stones Circle Rd. C/L

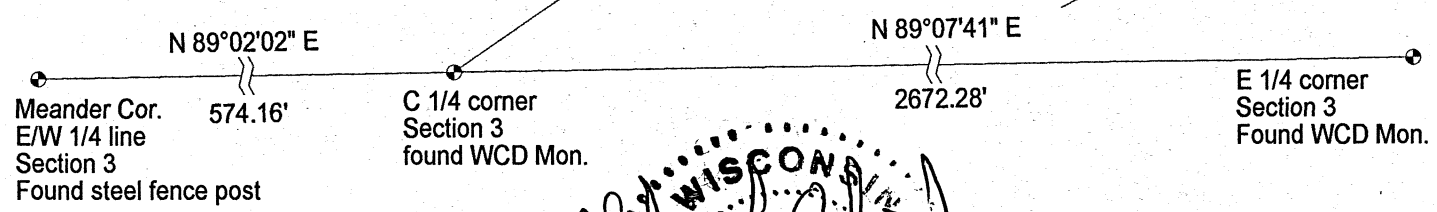

MAP #	A4022
DATE FILED	5-10-2023
BY	CH
DESCRIPTION FILED	
ONEIDA CO. SURVEYOR'S OFFICE	

## LEGEND

- Set 1" X 24" Iron Pipe Weighing min. 1.13 lb./lin.ft.
- Found 1" Iron Pipe
- ⊙ Found 3/4" Iron Pipe
- ⊕ Found 2" Iron Pipe
- ⊗ Found 1 1/2" Iron Pipe
- ( ) Previously recorded as
- ⦿ Found PLS Corner Monument as described

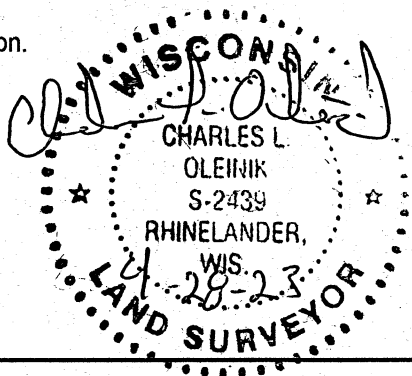

I, Charles L. Oleinik, Professional Land Surveyor in the State of Wisconsin, hereby certify: that I have surveyed and mapped the parcel shown hereon; that said survey and map are correct to the best of my knowledge and belief; that I have complied with the applicable requirements of Chapter A-E of Wisconsin Administrative Code in completion thereof.

*Charles L. Oleinik*  
Charles L. Oleinik, PLS  
4-28-23  
Date

NORTH COAST SURVEYING  
1715 MELODY LANE  
RHINELANDER, WI 54501  
715-490-0892  
NORTHCOASTSURVEYING.COM

Boundary Survey for:  
**Steve Peters**

Drawing #	Date	Drafted by
2312	4/28/2023	CLO