

# Part of Government Lot 7, Section 19, Township 37 North, Range 9 East, Town of Pine Lake, Oneida County, Wisconsin

Bearings grid. Referenced to the Oneida County Coordinate System

MAP # **A4024**  
 DATE FILED **5-10-2023**  
 BY **CH**  
 DESCRIPTION FILED .....  
 ONEIDA CO. SURVEYOR'S OFFICE

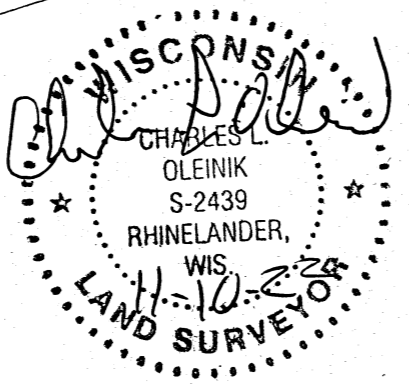

SCALE  
1" = 25'

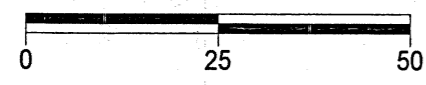

### LEGEND

- Set 1" X 24" Iron Pipe Weighing min. 1.13 lb./lin.ft.
- Found 1" Iron Pipe
- ⊕ Found 2" Iron Pipe
- △ Calculated Position
- ⊕ Found PLS Corner Monument as described

NORTH COAST SURVEYING  
 1715 MELODY LANE  
 RHINELANDER, WI 54501  
 715-490-0892  
 NORTHCOASTSURVEYING.COM

Boundary-Survey for:  
**Jerome Hribar**

Drawing #	Date	Drafted by
2246	11/10/2022	CLO

I, Charles L. Oleinik, Professional Land Surveyor in the State of Wisconsin, hereby certify: that I have surveyed and mapped the parcel shown hereon; that said survey and map are correct to the best of my knowledge and belief; that I have complied with the applicable requirements of Chapter A-9 of Wisconsin Administrative Code in completion thereof.

*Charles L. Oleinik*  
 Charles L. Oleinik, PLS  
 Date **11-10-22**

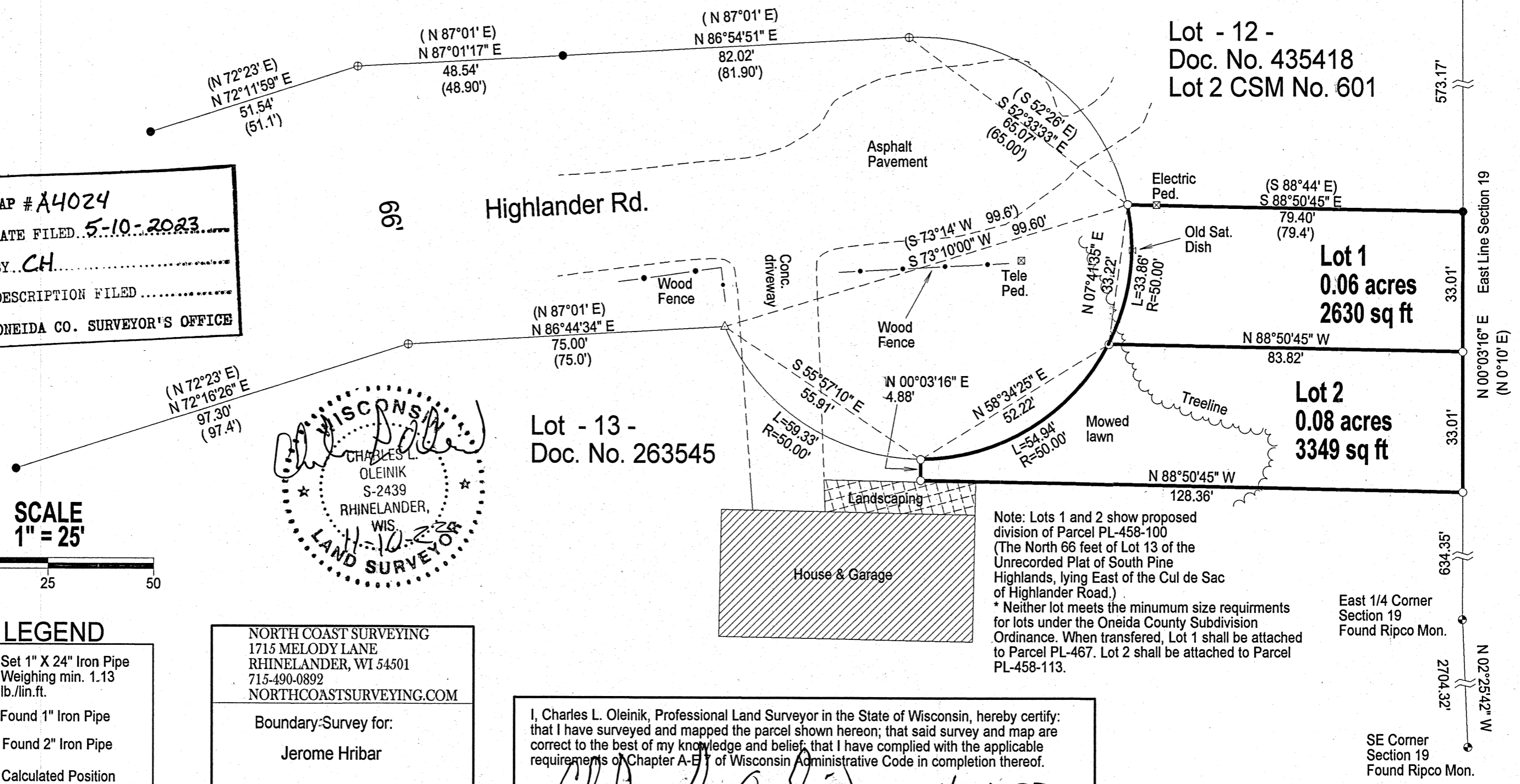

Note: Lots 1 and 2 show proposed division of Parcel PL-458-100 (The North 66 feet of Lot 13 of the Unrecorded Plat of South Pine Highlands, lying East of the Cul de Sac of Highlander Road.)  
 \* Neither lot meets the minimum size requirements for lots under the Oneida County Subdivision Ordinance. When transferred, Lot 1 shall be attached to Parcel PL-467. Lot 2 shall be attached to Parcel PL-458-113.