

A4026

A4026

MAP # **A4026**  
 DATE FILED **6-5-2023**  
 BY **CH**  
 DESCRIPTION FILED  
 ONEIDA CO. SURVEYOR'S OFFICE

- THE INTENT OF THIS SURVEY WAS TO RECOVER THE SOUTH-WESTERLY CORNER OF LOT 11. SEE C.S.M. No. 3048 FOR ALL OTHER RESTRICTIONS, EASEMENTS AND COVENANTS.
- THE NORTH SHORE OF THE PELICAN RIVER WAS NOT SURVEYED AT THIS TIME. THE REPRESENTATION SHOWN HERE IS FROM ONEIDA COUNTY GIS DATA.

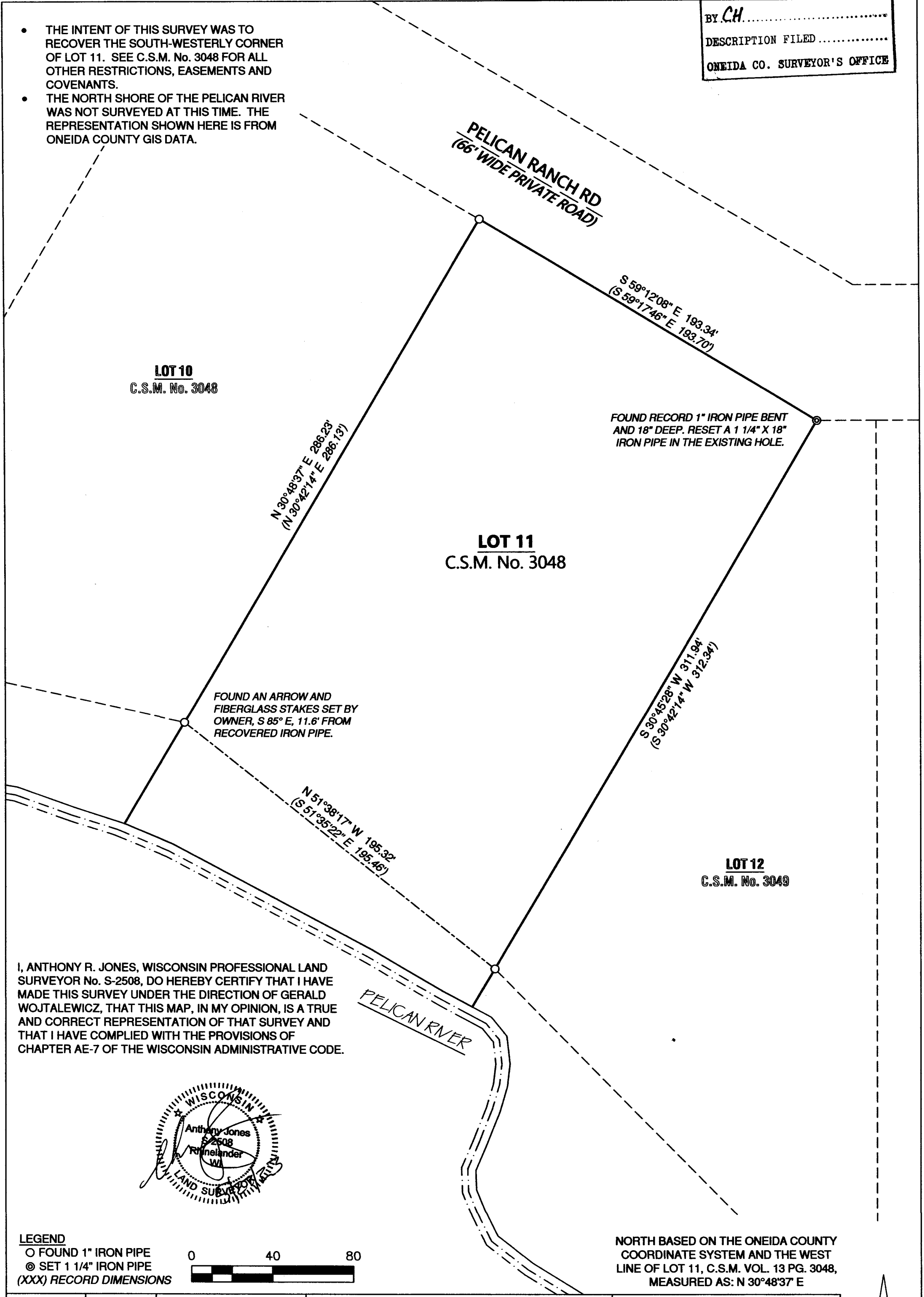

I, ANTHONY R. JONES, WISCONSIN PROFESSIONAL LAND SURVEYOR No. S-2508, DO HEREBY CERTIFY THAT I HAVE MADE THIS SURVEY UNDER THE DIRECTION OF GERALD WOJTALEWICZ, THAT THIS MAP, IN MY OPINION, IS A TRUE AND CORRECT REPRESENTATION OF THAT SURVEY AND THAT I HAVE COMPLIED WITH THE PROVISIONS OF CHAPTER AE-7 OF THE WISCONSIN ADMINISTRATIVE CODE.

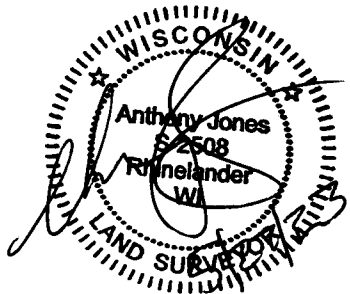

**LEGEND**  
 ○ FOUND 1" IRON PIPE  
 ⊙ SET 1 1/4" IRON PIPE  
 (XXX) RECORD DIMENSIONS

0 40 80

NORTH BASED ON THE ONEIDA COUNTY COORDINATE SYSTEM AND THE WEST LINE OF LOT 11, C.S.M. VOL. 13 PG. 3048, MEASURED AS: N 30°48'37" E

<b>DRAWN BY:</b> ARJ	<b>DATE:</b> 5/27/2023	<b>GERALD AND JOAN WOJTALEWICZ</b> 1276 GARY'S LANE STEVENS POINT, WI 54481	<b>RECORD DESCRIPTION</b> LOT 11, ONEIDA COUNTY CERTIFIED SURVEY MAP No. 3048 DOCUMENT No. 841976 SITE ADDRESS: 2387 PELICAN RANCH RD PIN: PE-355-11	<b>A.R. JONES</b> <b>LAND SURVEYING, LLC</b> 2788 SCHWARZ RD. RHINELANDER, WI 54501 715.894.7231 arjsurvey@charter.net
<b>FIELD WORK COMPLETED ON:</b>	<b>DATE:</b> 5/27/2023			
<b>SCALE:</b> 1"=40'	<b>SHEET:</b> 1/1	<b>PROJECT NUMBER:</b> 2023-107		

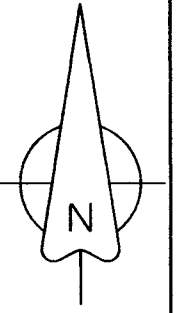

A4026

A4026