

- THE INTENT OF THIS SURVEY WAS TO SURVEY AND MARK THE COMMON LINE BETWEEN DOC. No. 751706 AND 805862 (LOT 3, C.S.M. 1637). NO OTHER IMPROVEMENTS WERE SURVEYED.
- THE SOUTH SHORE OF LAKE CREEK WAS NOT SURVEYED AT THIS TIME. THE REPRESENTATION SHOWN HERE IS FROM ONEIDA COUNTY GIS DATA.
- THIS SURVEY WAS PERFORMED WITHOUT A TITLE SEARCH. THERE MAY BE BENEFITS OR BURDENS TO THIS PROPERTY THAT ARE NOT SHOWN HERE.
- THE RIGHT OF WAY OF CTH W, SHOWN HERE IS BASED ON FOUND EXISTING MONUMENTS AS SURVEYED AND SET BY OTHERS.
- NO OTHER IMPROVEMENTS WERE LOCATED AT THIS TIME.
- LAKE CREEK IS A FLOWAGE OF THE WISCONSIN RIVER. NO DETERMINATION OF FLOWAGE RIGHTS WERE MADE FOR THIS SURVEY.

MAP # **A4027**
 DATE FILED **6-5-2023**
 BY **CH**
 DESCRIPTION FILED.....
 ONEIDA CO. SURVEYOR'S OFFICE

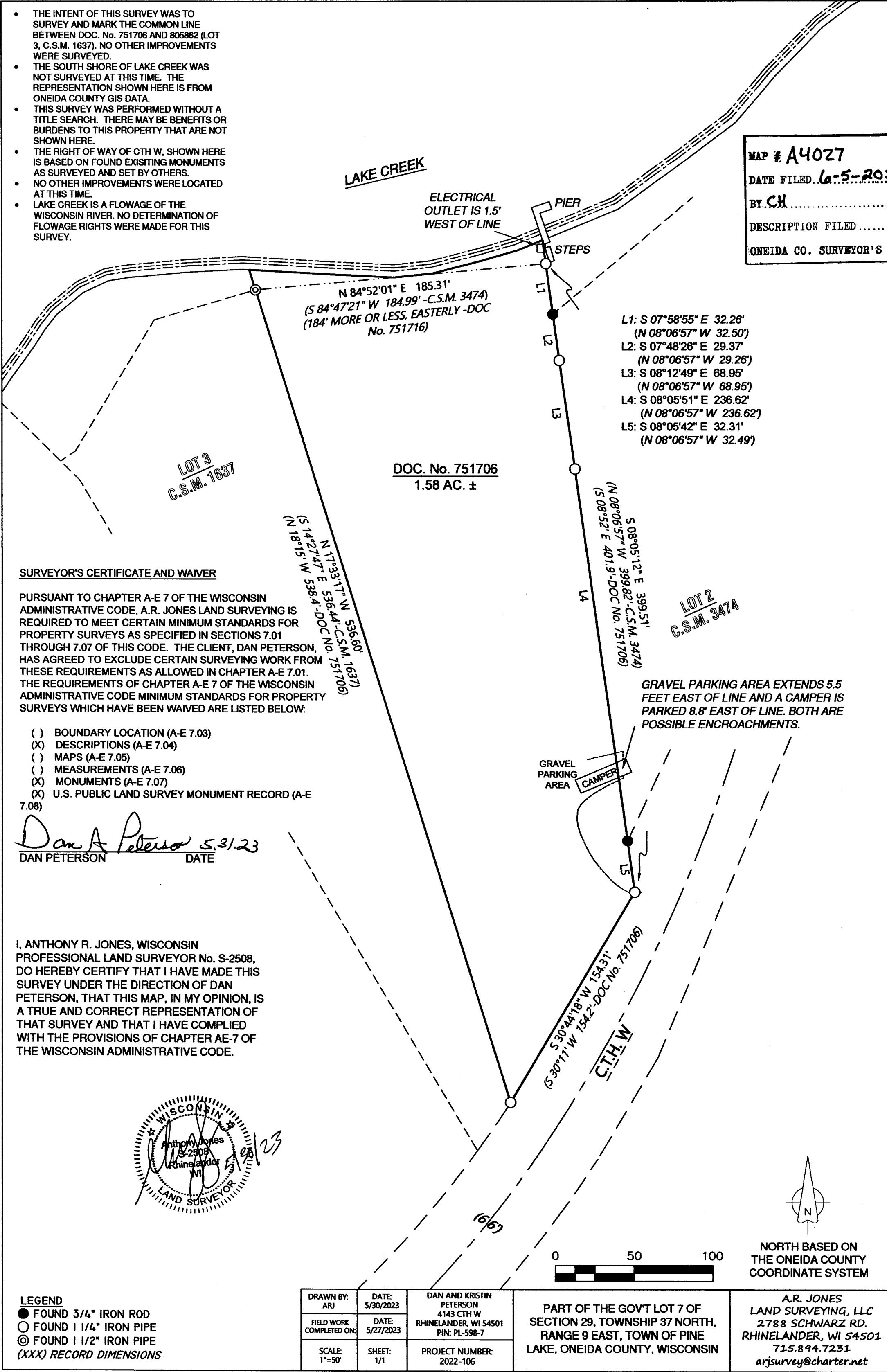

SURVEYOR'S CERTIFICATE AND WAIVER

PURSUANT TO CHAPTER A-E 7 OF THE WISCONSIN ADMINISTRATIVE CODE, A.R. JONES LAND SURVEYING IS REQUIRED TO MEET CERTAIN MINIMUM STANDARDS FOR PROPERTY SURVEYS AS SPECIFIED IN SECTIONS 7.01 THROUGH 7.07 OF THIS CODE. THE CLIENT, DAN PETERSON, HAS AGREED TO EXCLUDE CERTAIN SURVEYING WORK FROM THESE REQUIREMENTS AS ALLOWED IN CHAPTER A-E 7.01. THE REQUIREMENTS OF CHAPTER A-E 7 OF THE WISCONSIN ADMINISTRATIVE CODE MINIMUM STANDARDS FOR PROPERTY SURVEYS WHICH HAVE BEEN WAIVED ARE LISTED BELOW:

- () BOUNDARY LOCATION (A-E 7.03)
- (X) DESCRIPTIONS (A-E 7.04)
- () MAPS (A-E 7.05)
- () MEASUREMENTS (A-E 7.06)
- (X) MONUMENTS (A-E 7.07)
- (X) U.S. PUBLIC LAND SURVEY MONUMENT RECORD (A-E 7.08)

Dan A Peterson 5.31.23
 DAN PETERSON DATE

I, ANTHONY R. JONES, WISCONSIN PROFESSIONAL LAND SURVEYOR No. S-2508, DO HEREBY CERTIFY THAT I HAVE MADE THIS SURVEY UNDER THE DIRECTION OF DAN PETERSON, THAT THIS MAP, IN MY OPINION, IS A TRUE AND CORRECT REPRESENTATION OF THAT SURVEY AND THAT I HAVE COMPLIED WITH THE PROVISIONS OF CHAPTER AE-7 OF THE WISCONSIN ADMINISTRATIVE CODE.

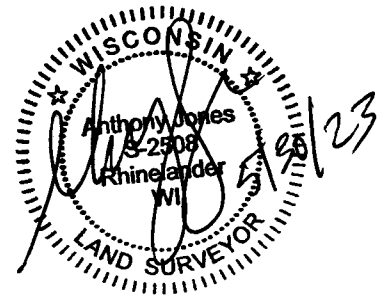

- LEGEND**
- FOUND 3/4" IRON ROD
 - FOUND 1 1/4" IRON PIPE
 - ◎ FOUND 1 1/2" IRON PIPE
 - (XXX) RECORD DIMENSIONS

DRAWN BY: ARJ	DATE: 5/30/2023	DAN AND KRISTIN PETERSON 4143 CTH W RHINELANDER, WI 54501 PIN: PL-598-7	PART OF THE GOVT LOT 7 OF SECTION 29, TOWNSHIP 37 NORTH, RANGE 9 EAST, TOWN OF PINE LAKE, ONEIDA COUNTY, WISCONSIN	A.R. JONES LAND SURVEYING, LLC 2788 SCHWARZ RD. RHINELANDER, WI 54501 715.894.7231 arjsurvey@charter.net
FIELD WORK COMPLETED ON:	DATE: 5/27/2023	PIN: PL-598-7		
SCALE: 1"=50'	SHEET: 1/1	PROJECT NUMBER: 2022-106		