

SURVEYOR'S CERTIFICATE

I, ANTHONY R. JONES, WISCONSIN PROFESSIONAL LAND SURVEYOR No. S-2508, DO HEREBY CERTIFY THAT I HAVE MADE THIS SURVEY UNDER THE DIRECTION OF TOM FREDRICK, OWNER, THAT THIS MAP, IN MY OPINION, IS A TRUE AND CORRECT REPRESENTATION OF THAT SURVEY AND THAT I HAVE COMPLIED WITH THE PROVISIONS OF CHAPTER AE-7 OF THE WISCONSIN ADMINISTRATIVE CODE.

MAP # **A4028**
DATE FILED **6-5-2023**
BY **CH**
DESCRIPTION FILED
ONEIDA CO. SURVEYOR'S OFFICE

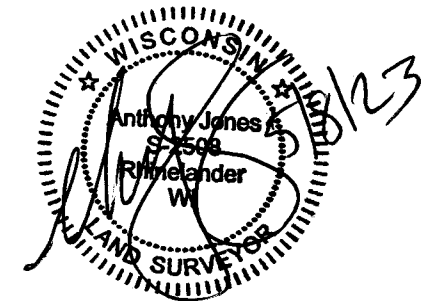
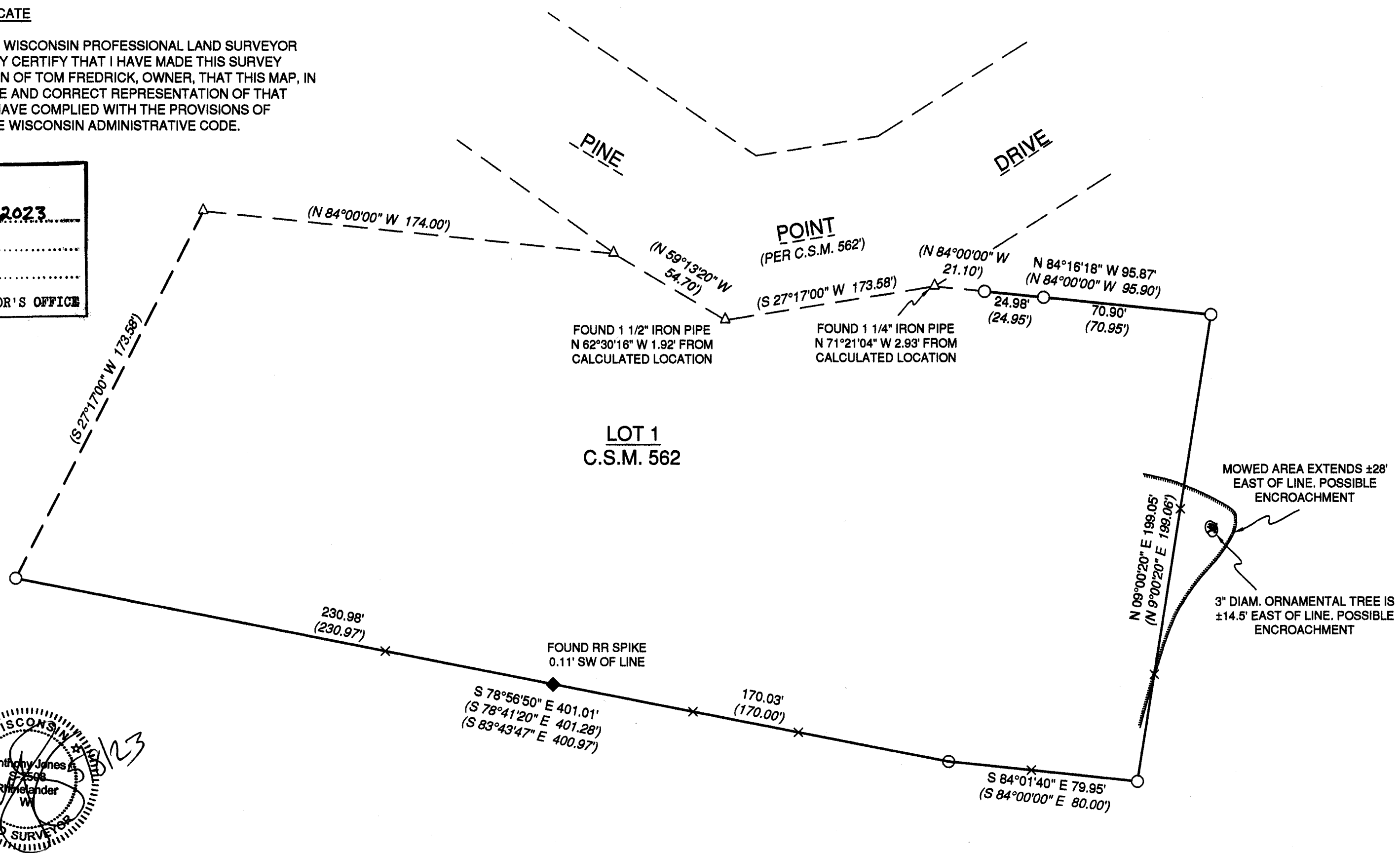

LEGEND

- FOUND 1 1/4" IRON PIPE
- × SET WOOD LATH ON LINE
- △ CALCULATED LOCATION
- (XXX) RECORD DIMENSION

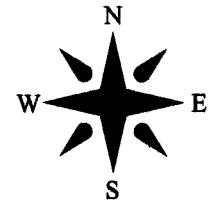
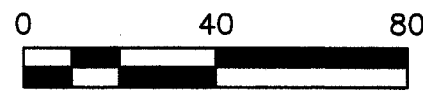

NORTH BASED ON THE EAST LINE OF LOT 1, C.S.M. No. 562, RECORDED AS: $N 9^{\circ}00'20'' E$

DRAWN BY: ARJ	DATE: 5/8/2023	TOM/TARA FREDRICK SITE: 4172 PINE POINT DR RHINELANDER, WI 54501 PIN: PL-604-A	THE SOUTH AND EAST LINES OF LOT 1, CERTIFIED SURVEY MAP NO. 562 LOCATED IN GOV'T LOT 11, SECTION 29, TOWNSHIP 37 NORTH, RANGE 9 EAST, TOWN OF PINE LAKE ONEIDA CO., WI	A.R. JONES LAND SURVEYING, LLC 2788 SCHWARZ RD. RHINELANDER, WI 54501 715.894.7231 arjsurvey@charter.net
FIELD WORK COMPLETED ON:	DATE: 5/7/2022	PROJECT NUMBER: 2023-104		
SCALE: 1"=40'	SHEET: 1/1			