

RECEIVED & FILED # **A-4-0-3**
 Oneida County Surveyor's Office
NOV. 18 1988
 Date.....
 By.....
 OCS Area #.....

A Parcel of Land Located in the NW 1/4 of the NE 1/4, Section 26, T37N, R8E Town of Newbold, Oneida County, Wi.

This corner is in process of
 being certified by Robert
 West

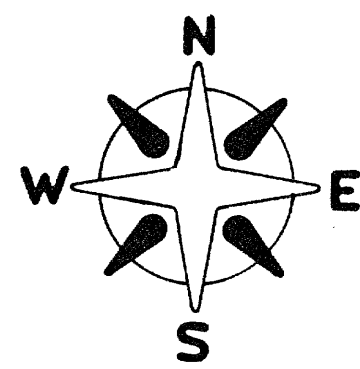
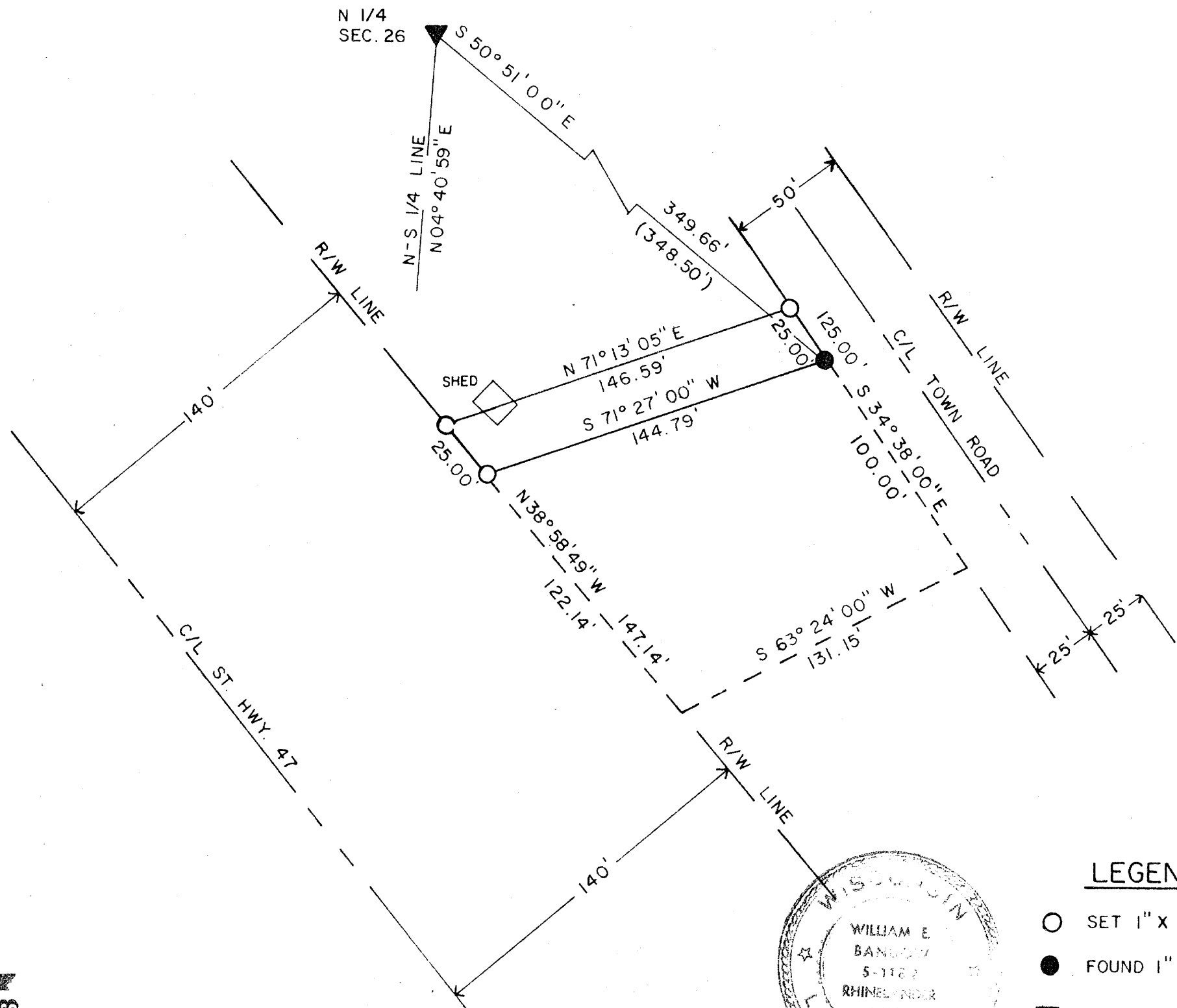

BEARINGS REFERENCED TO
 THE N-S 1/4 LINE SEC. 26
 ASSUMED TO BEAR N 4° 40' 59" E.

I, William E. Benson, hereby certify that I have surveyed the
 above parcel of land under the direction of Mr. and Mrs. Kenton Bex
 and that the above map is a true and correct representation
 of the lands surveyed to the best of my knowledge and belief.
 That I have provided a description of the parcel on a
 separate sheet.

William E. Benson 8/18/88
 William E. Benson Date

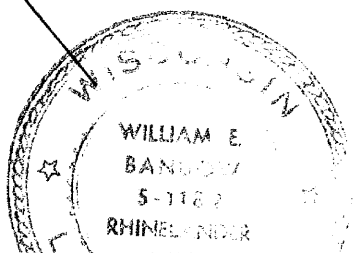

- LEGEND**
- SET 1" X 30" IRON PIPE
 - FOUND 1" IRON PIPE
 - ▲ FOUND R/R SPIKE

| | | |
|-------------------------------------------------------------------|--------------|---------------|
| KENTON & SANDRA BEX 4295 VALLEY COURT RHINELANDER WISCONSIN | | |
| SCALE: 1" = 50' | APPROVED BY: | DRAWN BY R.B. |
| DATE: 8/18/88 | | REVISED |
| GENCOT & ASSOC. INC. | | |