

**SURVEYOR'S CERTIFICATE**

I, ANTHONY R. JONES, WISCONSIN PROFESSIONAL LAND SURVEYOR No. S-2508, DO HEREBY CERTIFY THAT I HAVE MADE THIS SURVEY UNDER THE DIRECTION OF RICHARD AND BARBARA KAUTZER, OWNERS, THAT THIS MAP, IN MY OPINION, IS A TRUE AND CORRECT REPRESENTATION OF THAT SURVEY AND THAT I HAVE COMPLIED WITH THE PROVISIONS OF CHAPTER AE-7 OF THE WISCONSIN ADMINISTRATIVE CODE.

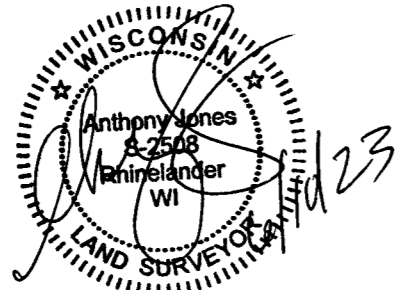

**LOT 36**  
OF THE RECORDED PLAT OF "WOODSMOKE", LOCATED IN PART OF THE NORTHEAST 1/4 OF THE NORTHEAST 1/4 AND PART OF THE SOUTHEAST 1/4 OF THE NORTHEAST 1/4 IN SECTION 36, TOWNSHIP 36 NORTH, RANGE 5 EAST, TOWN OF LITTLE RICE, ONEIDA CO., WI

MAP # **A4035**  
DATE FILED **6-15-2023**  
BY **CH**  
DESCRIPTION FILED .....  
ONEIDA CO. SURVEYOR'S OFFICE

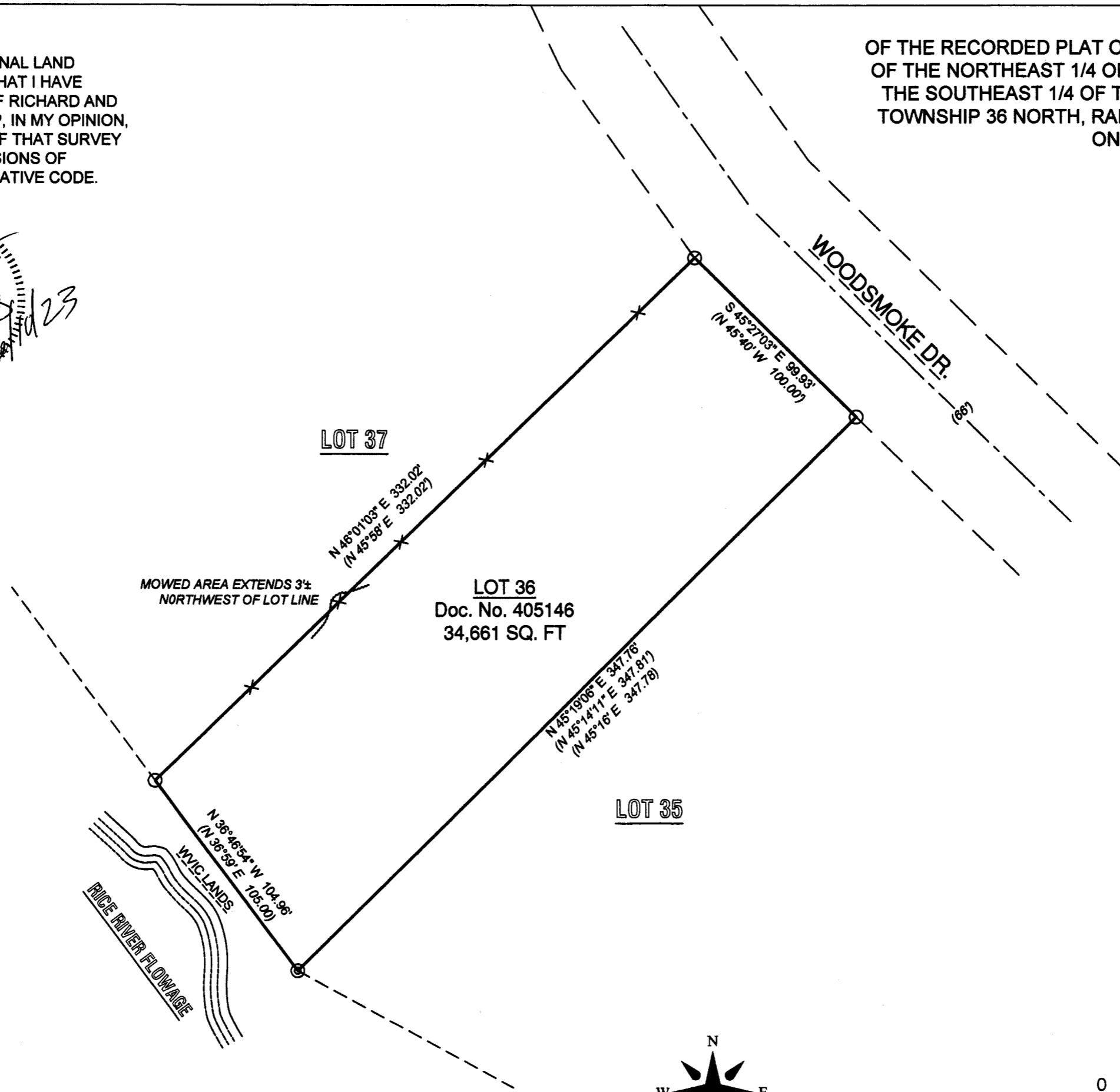

**NOTES:**

- THIS SURVEY WAS PERFORMED TO DELINEATE THE NORTHWEST LINE OF LOT 36 OF THE PLAT OF WOODSMOKE. WOOD STAKES WERE SET ON LINE AS NOTED.
- NO DETERMINATION WAS MADE OF THE WISCONSIN VALLEY IMPROVEMENT COMPANY (WVIC) OWNERSHIP OR RIGHTS OF LANDS ALONG THE SHORE OF THE RICE RIVER FLOWAGE. ADDITIONAL SURVEYING MAY BE NECESSARY TO DETERMINE THE OWNERSHIP, RIGHTS OR BOUNDARY LINES OF WVIC.
- NO DETERMINATION OF ORDINARY HIGH WATER MARK WAS MADE. IF REQUIRED, PLEASE CONTACT THE APPROPRIATE AGENCIES FOR DELINEATION.

**LEGEND**

- FOUND 1" IRON PIPE
- ⊙ FOUND 2 1/4" IRON PIPE
- ⊗ FOUND 2 1/2" IRON PIPE
- × SET HARDWOOD LATH ONLINE
- (XXX) RECORD DIMENSIONS



NORTH BASED ON THE ONEIDA COUNTY COORDINATE SYSTEM AND THE NORTHWEST LINE OF LOT 36 OF THE PLAT OF WOODSMOKE, MEASURED AS: N 46° 01' 03" E

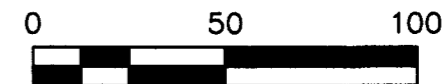

DRAWN BY: ARJ	DATE: 6/10/2023	RICHARD/BARBARA KAUTZER SITE: 2173 WOODSMOKE DR PIN: LR-1211	A.R. JONES LAND SURVEYING, LLC 2788 SCHWARZ RD. RHINELANDER, WI 54501 715.894.7231 arjsurvey@charter.net
FIELD WORK COMPLETED ON:	DATE: 6/10/2023		
SCALE: 1"=50'	SHEET: 1/1	PROJECT NUMBER: 2023-108	