

SURVEYOR'S CERTIFICATE

I, ANTHONY R. JONES, WISCONSIN PROFESSIONAL LAND SURVEYOR No. S-2508, DO HEREBY CERTIFY THAT I HAVE MADE THIS SURVEY UNDER THE DIRECTION OF RICHARD KUETHE, THAT THIS MAP, IN MY OPINION, IS A TRUE AND CORRECT REPRESENTATION OF THAT SURVEY AND THAT I HAVE COMPLIED WITH THE PROVISIONS OF CHAPTER AE-7 OF THE WISCONSIN ADMINISTRATIVE CODE.

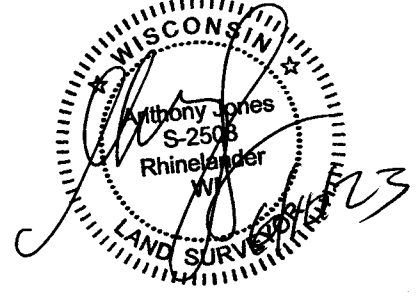

MAP # **A4036**
DATE FILED **6-15-2023**
BY **CH**
DESCRIPTION FILED
ONEIDA CO. SURVEYOR'S OFFICE

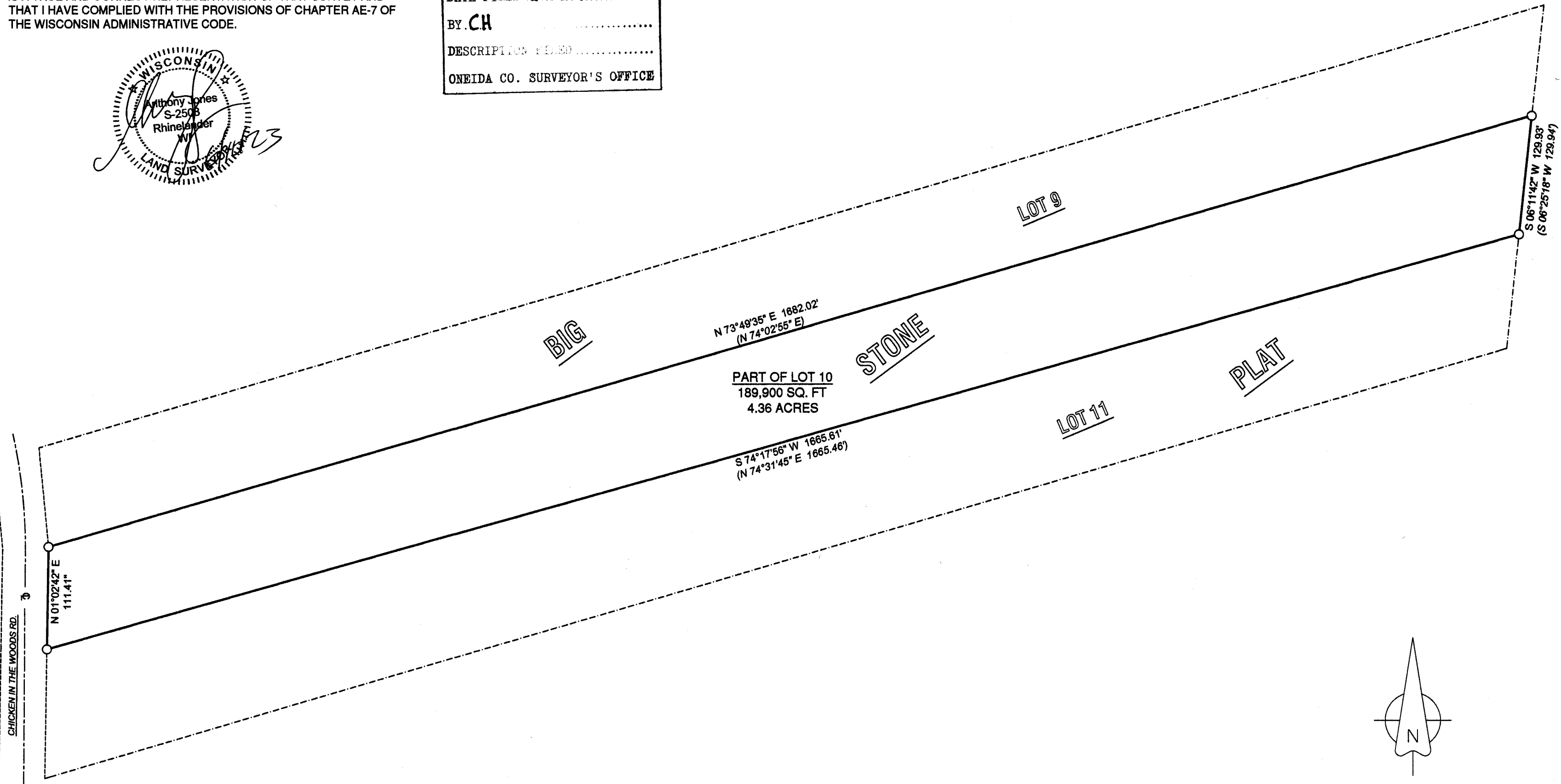

CHICKEN IN THE WOODS ROAD
RIGHT OF WAY WIDTH:
66' (SURVEYS)
50' (BIG STONE PLAT)
ACTUAL WIDTH VARIES
BETWEEN FOUND MONUMENTS

- NOTES:**
- THIS SURVEY WAS COMPLETED WITHOUT A TITLE SEARCH. THERE MAY BE BURDENS OR BENEFITS REGARDING THIS PROPERTY THAT ARE NOT SHOWN HERE.
 - LATERAL LOT LINES HAVE BEEN FLAGGED WITH PINK RIBBON. THE RIBBONS SHOULD NOT BE USED FOR BUILDING OR OTHER CONSTRUCTION PURPOSES.

LEGEND
○ FOUND 1" IRON PIPE
(XXX) DIMENSION OF RECORD

DRAWN BY: ARJ	DATE: 6/10/2023	RICHARD KUETHE 7252 CHICKEN IN THE WOODS RD THREE LAKES, WI 54562
FIELD WORK COMPLETED ON:	DATE: 6/9/2023	
SCALE: 1"=100'	SHEET: 1/1	PROJECT NUMBER: 2023-101

PART OF LOT 10 OF BIG STONE PLAT
LYING EASTERLY OF THE TOWN ROAD, TOWN OF THREE LAKES
PIN: TL-1354-1

A.R. JONES
LAND SURVEYING, LLC
2788 SCHWARZ RD.
RHINELANDER, WI 54501
715.894.7231
arjsurvey@charter.net



NORTH BASED ON THE ONEIDA COUNTY COORDINATE SYSTEM (WISCRS 2011) AND THE SOUTH LINE OF LOT 10 OF BIG STONE PLAT, MEASURED AS: S 74°17'56" W