

MAP # **A4039**  
 DATE FILED **6-15-2023**  
 BY **CH**  
 DESCRIPTION FILED  
 ONEIDA CO. SURVEYOR'S OFFICE

Lot -4- of the Plat of  
**HEARTHWOOD OF CAMP MINOCQUA**  
 being located in Part of Government Lot 9  
**SECTION 25, TOWNSHIP 39 NORTH, RANGE 6 EAST**  
 Town of Minocqua, Oneida County, Wisconsin

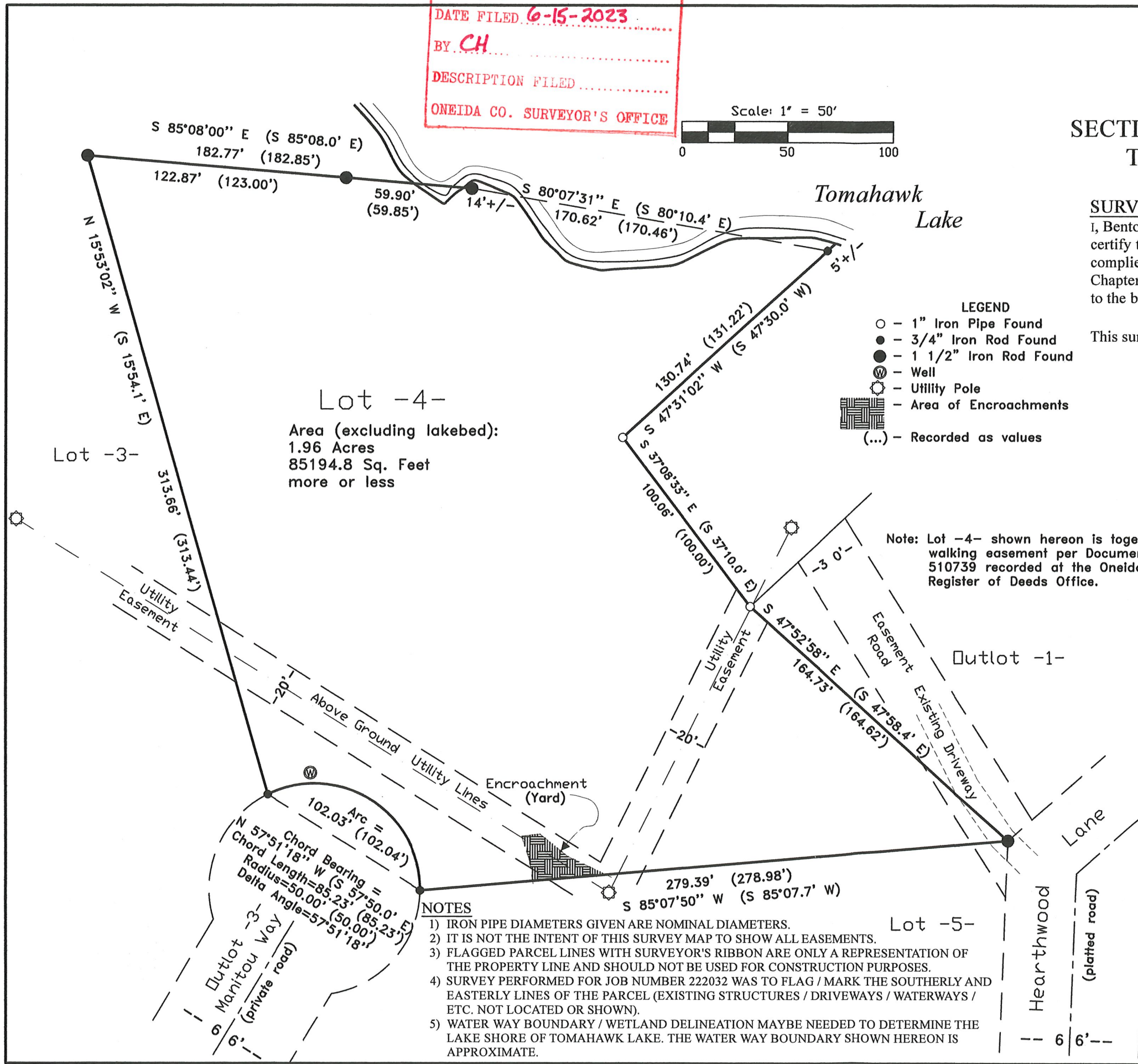
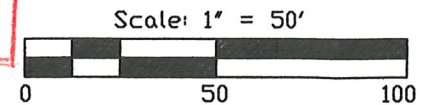

**SURVEYOR'S CERTIFICATE**

I, Benton A. McMullen, Wisconsin Professional Land Surveyor # S-2555, do hereby certify that I have surveyed and mapped the property shown hereon, and that I have complied with the applicable requirement of the Wisconsin Administrative Code Chapter A-E 7, and that this map represents a true and accurate survey of said property to the best of my knowledge and belief.

This survey was performed under the order of: Fritz Wotruba

FIELD SURVEY WORK COMPLETED ON THE 8th DAY  
 OF September, 2022

FIELD SUREY WORK FOR THE PREVIOUS JOB (NO.  
 210005) COMPLETED ON THE 30th DAY OF  
 November, 2009

- LEGEND**
- - 1" Iron Pipe Found
  - - 3/4" Iron Rod Found
  - - 1 1/2" Iron Rod Found
  - ⊙ - Well
  - ⊙ - Utility Pole
  - ▭ - Area of Encroachments
  - (...) - Recorded as values

Note: Lot -4- shown hereon is together with a walking easement per Document No. 510739 recorded at the Oneida County Register of Deeds Office.

Assumed North. Based on the northerly line of lot -4- shown hereon which bears S 85° 08' 00" E



PROFESSIONAL LAND SURVEYOR  
 BENTON A. McMULLEN  
 NUMBER: S-2555

REVISED:  
 9/27/2022 - Remarkd the south and east lines.  
 Verified all monuments for said lines. Previous job no. 210005 on 12/3/2009.

**NOTES**

- 1) IRON PIPE DIAMETERS GIVEN ARE NOMINAL DIAMETERS.
- 2) IT IS NOT THE INTENT OF THIS SURVEY MAP TO SHOW ALL EASEMENTS.
- 3) FLAGGED PARCEL LINES WITH SURVEYOR'S RIBBON ARE ONLY A REPRESENTATION OF THE PROPERTY LINE AND SHOULD NOT BE USED FOR CONSTRUCTION PURPOSES.
- 4) SURVEY PERFORMED FOR JOB NUMBER 222032 WAS TO FLAG / MARK THE SOUTHERLY AND EASTERLY LINES OF THE PARCEL (EXISTING STRUCTURES / DRIVEWAYS / WATERWAYS / ETC. NOT LOCATED OR SHOWN).
- 5) WATER WAY BOUNDARY / WETLAND DELINEATION MAYBE NEEDED TO DETERMINE THE LAKE SHORE OF TOMAHAWK LAKE. THE WATER WAY BOUNDARY SHOWN HEREON IS APPROXIMATE.

**MCMULLEN & ASSOCIATES, INCORPORATED**  
 "Your true north surveyors and soil testers"  
 PO BOX 51, MINOCQUA, WISCONSIN 54548  
 TELEPHONE (715) 356-3011

---

**"WOTRUBA SURVEY"**  
 Lot -4- of the Plat of HEARTHWOOD OF CAMP MINOCQUA  
 being located in Part of Government Lot 9  
 SECTION 25, TOWNSHIP 39 NORTH, RANGE 6 EAST  
 Town of Minocqua, Oneida County, Wisconsin

|                                |                          |
|--------------------------------|--------------------------|
| DRAFTED BY: Benton A. McMullen | DATE: September 27, 2022 |
| SCALE: 1" = 50'                | JOB No: 210005 / 222032  |