

Located in Government Lots 6 & 7  
 Section 8, Township 36 North,  
 Range 9 East, Town of Pelican,  
 Oneida County, Wisconsin

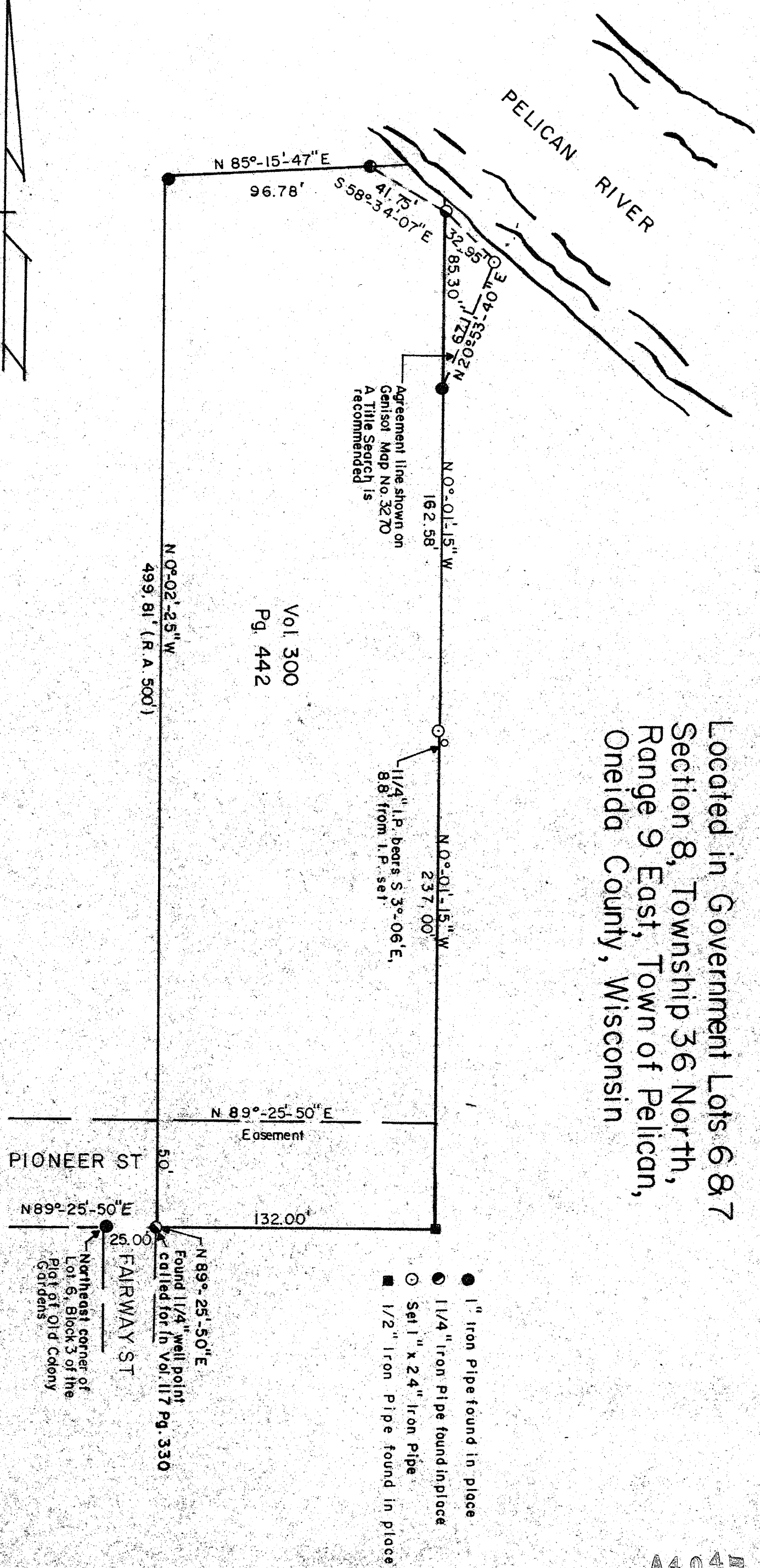

Vol. 300  
 Pg. 442

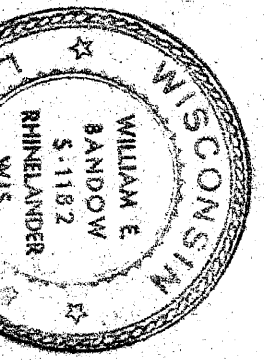
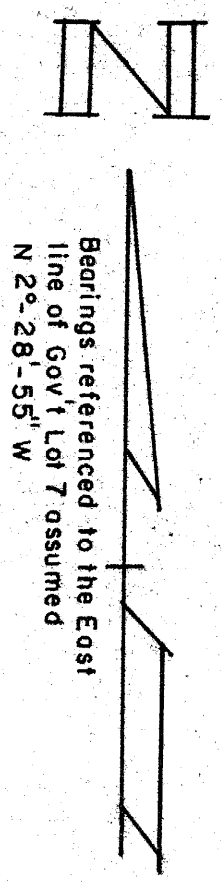

I, William E. Bandow hereby certify that I have surveyed the above parcel of land under the direction of Mr. Robert Panzer and that the above map is a true and correct representation of the lands surveyed to the best of my knowledge and belief. That I have provided a description of the parcel on a separate sheet.

<b>ROBERT PANZER</b>		APPROVED BY:	
SCALE: 1" = 50'	DATE:	DRAWN BY: JS	REVISED: