

MAP # A4040
 DATE FILED 6-15-2023
 BY CH
 DESCRIPTION FILED
 ONEIDA CO. SURVEYOR'S OFFICE

"Parcel 6"
 Part of Government Lot 2
 SECTION 16, TOWNSHIP 39 NORTH, RANGE 4 EAST
 Town of Minocqua, Oneida County, Wisconsin

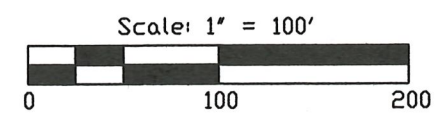

- LEGEND**
- - 1.315" Iron Pipe Found
 - ⊙ - 1.660" Iron Pipe Found
 - ⊗ - 2.375" Iron Pipe Found
 - (...) - Recorded as values

Amber
(Squaw)
Lake

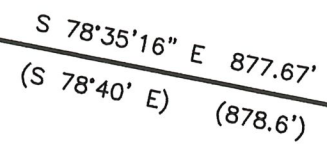
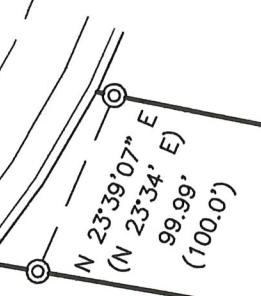

South Squaw Lake Lane
 50' wide per recorded easement
 (see CSM No. 3536)

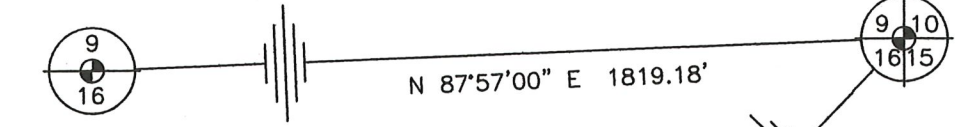
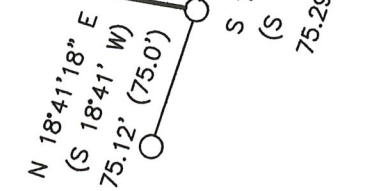
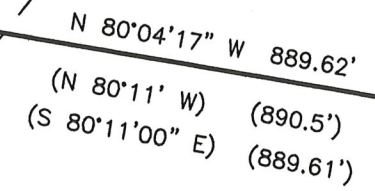

Meander Corner Witness
 Channel Iron
 Found in place
 (See CSM No. 3536)

Section Corner
 Aluminum Monument
 Found in place

SURVEYOR'S CERTIFICATE

I, Benton A. McMullen, Wisconsin Professional Land Surveyor # S-2555, do hereby certify that I have surveyed and mapped the property shown hereon, and that I have complied with the applicable requirement of the Wisconsin Administrative Code Chapter A-E 7, and that this map represents a true and accurate survey of said property to the best of my knowledge and belief.

This survey was performed under the order of: James Purko

EXTERIOR DESCRIPTION

Part of Government Lot 2, Section 16, Township 39 North, Range 4 East, Town of Minocqua, Oneida County, Wisconsin as shown on a survey map by McMullen & Associates, Incorporated of Minocqua, Wisconsin dated the 4th day of November, 2022 with a job number of 222025 and previously described in document number 316315 as recorded at the Oneida County Register of Deeds office and more particularly described as follows:

Commencing at the section corner common to sections 9, 10, 15 and 16 marked by an aluminum monument; thence S 44°17'06" W (magnetic north based on the north line of said section 16 which bears N 87°57'00" E), a distance of 3017.30' to a 1.315" iron pipe, said point being the POINT OF BEGINNING.

Thence S 18°41'59" W, a distance of 75.29' to a 1.315" iron pipe; thence N 80°04'17" W, a distance of 889.62' to a 1.660" iron pipe near the shore of Amber (Squaw) Lake; thence meandering along said shore N 23°39'07" E, a distance of 99.99' to a 1.660" iron pipe; thence leaving said shore S 78°35'16" E, a distance of 877.67' to the point of beginning.

Together with and subject to any easements, restrictions and reservations of record or of use.

Together with and subject to an easement as described in said document number 316315.

NOTES

- 1) IRON PIPE DIAMETERS GIVEN ARE OUTSIDE DIAMETERS.
- 2) IT IS NOT THE INTENT OF THIS SURVEY MAP TO SHOW EASEMENTS.
- 3) SURVEY PERFORMED TO FLAG / MARK THE NORTHERLY LINE OF THE PARCEL (EXISTING STRUCTURES / DRIVEWAYS / WETLANDS / ETC. WERE NOT LOCATED OR SHOWN).
- 4) THE ORDINARY HIGH WATER MARK (OHWM) SHOWN HEREON IS FOR REFERENCE ONLY AND IS APPROXIMATE. ANY LAND BELOW THE OHWM OF A LAKE OR NAVIGABLE STREAM IS SUBJECT TO THE PUBLIC TRUST IN NAVIGABLE WATERS THAT IS ESTABLISHED UNDER ARTICLE IX, SECTION 1 OF THE STATE CONSTITUTION.

MAGNETIC NORTH
 Based on the north line of the section
 which bears North 87° 57' 00" East

FIELD SURVEY WORK COMPLETED ON
 THE 17th DAY OF August, 2022

MCMULLEN & ASSOCIATES, INCORPORATED <i>"Your true north surveyors and soil testers"</i> PO BOX 51, MINOCQUA, WISCONSIN 54548 TELEPHONE (715) 356-3011		
"PURKO SURVEY"		
DRAFTED BY: Benton A. McMullen	JOB NO: 222025	DATE: November 4, 2022
SCALE: 1" = 100'	SHEET 1 OF 1 SHEETS	