

NORTH BASED ON THE ONEIDA COUNTY COORDINATE SYSTEM AND THE SOUTH LINE OF LOT 3, BLOCK 29 OF THE 2ND ADDITION TO THE CITY OF RHINELANDER, MEASURED AS: N 00°10'21" E

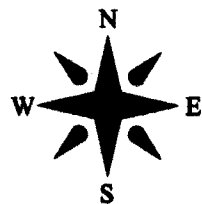

MAP # A4056  
 DATE FILED 7-10-2023  
 BY CH  
 DESCRIPTION FILED  
 ONEIDA CO. SURVEYOR'S OFFICE

**SURVEYOR'S CERTIFICATE**  
 I, ANTHONY R. JONES, WISCONSIN PROFESSIONAL LAND SURVEYOR No. S-2508, DO HEREBY CERTIFY THAT I HAVE MADE THIS SURVEY UNDER THE DIRECTION OF ADDIE SCHILLING AND BRIAN QUADE, OWNERS, THAT THIS MAP, IN MY OPINION, IS A TRUE AND CORRECT REPRESENTATION OF THAT SURVEY AND THAT I HAVE COMPLIED WITH THE PROVISIONS OF CHAPTER AE-7 OF THE WISCONSIN ADMINISTRATIVE CODE.

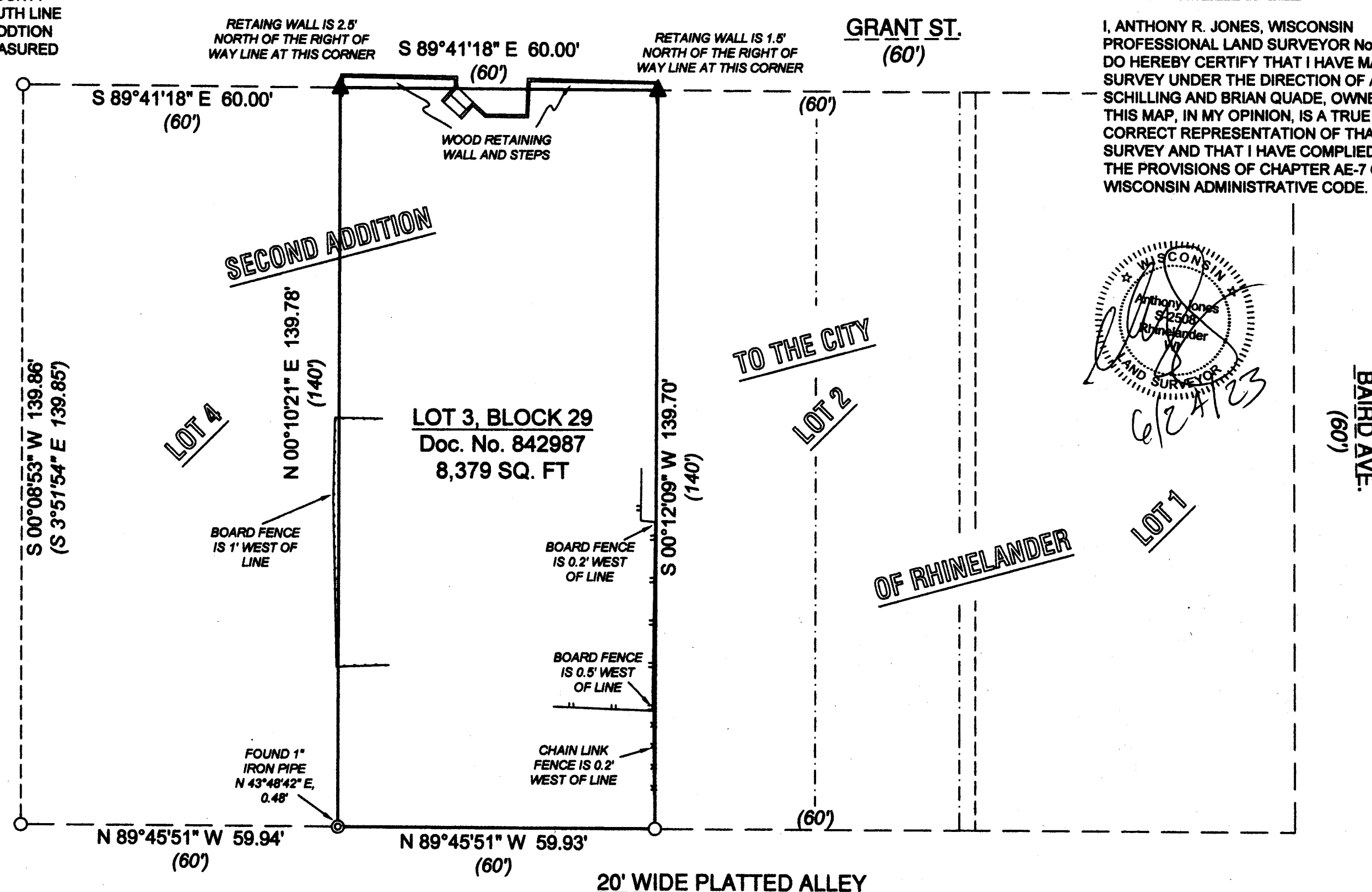
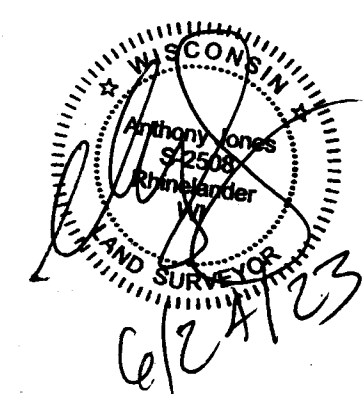

**LEGEND**  
 ○ FOUND 1" IRON PIPE  
 ⊙ SET 1 1/4" X 18" IRON PIPE  
 ▲ SET 1" PK NAIL IN WOOD RETAINING WALL  
 (XXX) RECORD DIMENSIONS

DRAWN BY: ARJ	DATE: 6/24/2023	ADDIE SCHILING AND BRIAN QUADE SITE: 222 GRANT ST. RHINELANDER, WI 54501	DOC. No. 842987 <b>RECORD DESCRIPTION</b> LOT 3 IN BLOCK 29 OF THE SECOND ADDITION TO THE VILLAGE (NOW CITY) OF RHINELANDER, ONEIDA COUNTY, WISCONSIN	A.R. JONES LAND SURVEYING, LLC 2788 SCHWARZ RD. RHINELANDER, WI 54501 715.894.7231 arjsurvey@charter.net
FIELD WORK COMPLETED ON:	DATE: 6/24/2023			
SCALE: 1"=20'	SHEET: 1/1	PROJECT NUMBER: 2023-111		