

North is referenced to the South line of Doc.#839009 being an assumed bearing of S 89° 59' 28" W.

**SURVEY OF DOC#839009  
AS LOCATED IN PART OF GOV'T. LOT 2,  
SEC. 22, T. 35 N., R. 10 E.,  
TOWN OF ENTERPRISE,  
ONEIDA COUNTY, WI.**

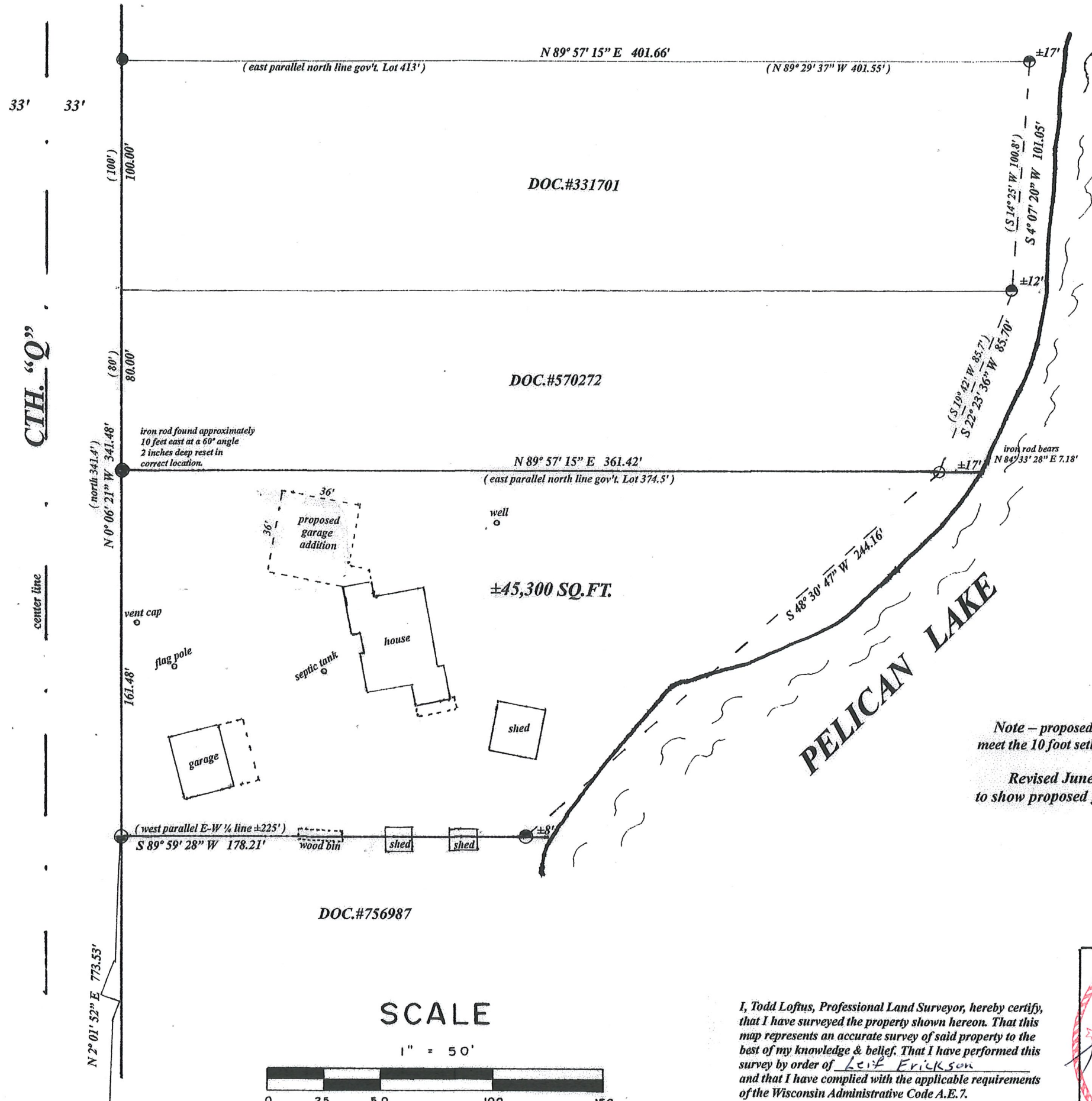

MAP # A4067  
DATE FILED 7-11-2023  
BY CH  
DESCRIPTION FILED  
ONEIDA CO. SURVEYOR'S OFFICE

**LEGEND**

- found subdivisional monument
- found 1.25" iron rod
- found 1" iron rod
- found 1.5" iron pipe od.
- found 7/8" iron rod
- found 1.25" iron pipe od.
- found 1" iron pipe od.
- (0.0') bearing & distance of record

Note - proposed addition must meet the 10 foot setback requirement  
Revised June 23<sup>rd</sup>, 2023  
to show proposed garage addition

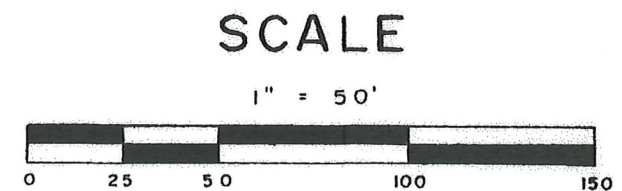

I, Todd Loftus, Professional Land Surveyor, hereby certify, that I have surveyed the property shown hereon. That this map represents an accurate survey of said property to the best of my knowledge & belief. That I have performed this survey by order of Leif Erickson and that I have complied with the applicable requirements of the Wisconsin Administrative Code A.E.7.

DATE June 9, 2023



Survey for Leif E. Erickson 1611 Prairie Court Hubertus, WI. 53033
LOFTUS SURVEYING 5437 RIVERVIEW DRIVE RHINELANDER, WI. 54501 TEL/FAX 715-369-1142 tloftus28@hotmail.com
<b>3083B7</b>

1/4 COR. Bernisen SM nail  
21 ● 22 William F. Kelly 1/4 corner location