

SURVEY OF LOT 18, BLOCK H COUNTRY CLUB MANOR

LOCATED IN GOV'T. LOT 2, SEC. 31, T. 37 N., R. 9 E.
TOWN OF PINE LAKE, ONEIDA COUNTY, WI.

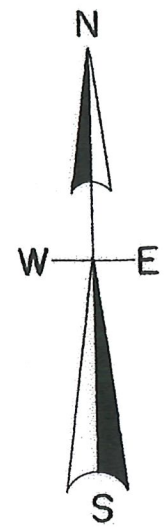

North is referenced to the West line
Lot 18 being an assumed bearing
of S 22° 15' 20" E.

MAP # **A4058**
DATE FILED **7-11-2023**
BY **CH**
DESCRIPTION FILED
ONEIDA CO. SURVEYOR'S OFFICE

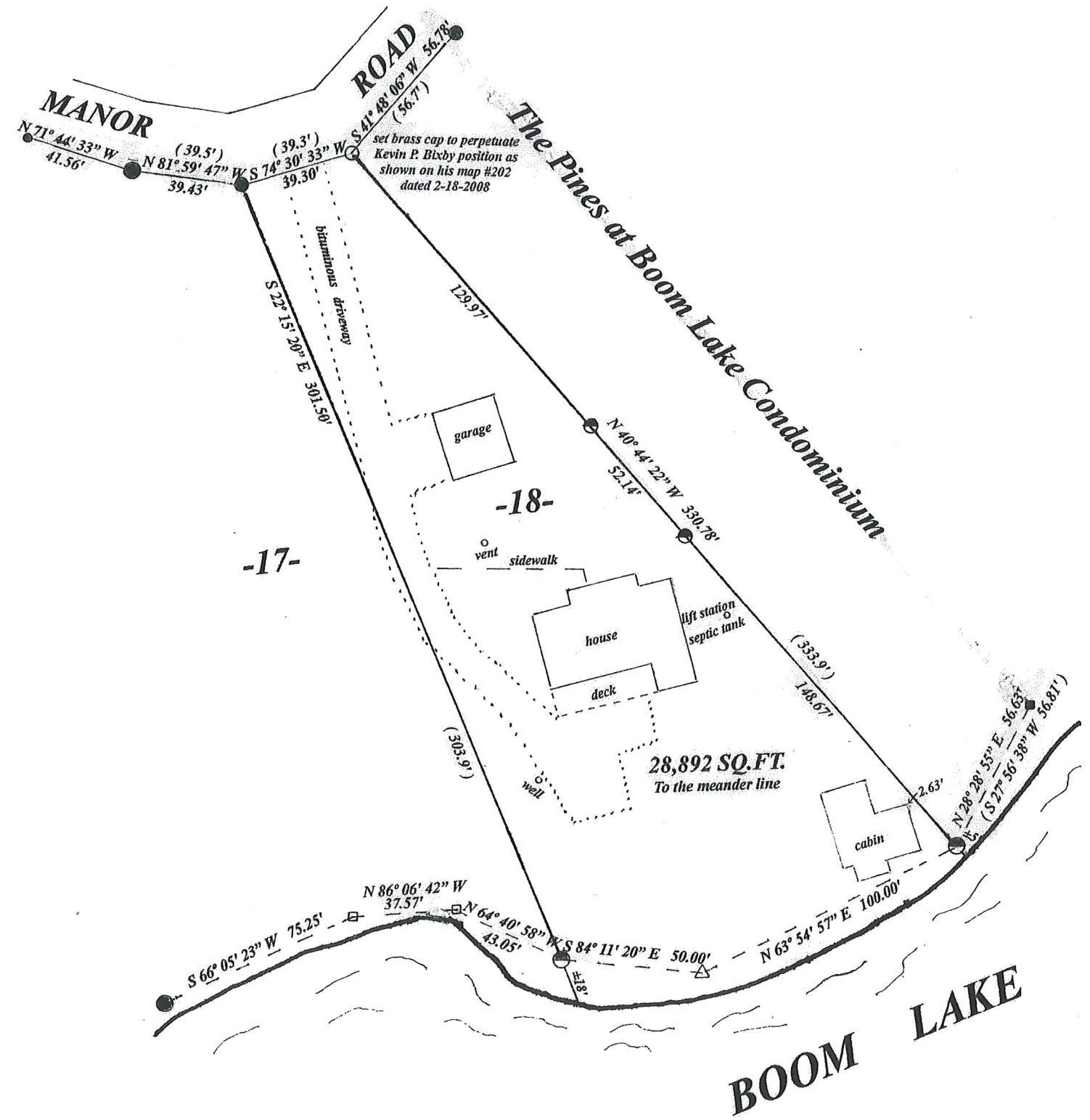

LEGEND

- found 1.75" iron pipe
- found 0.75" ip. inside 1.75" iron pipe
- found iron spike
- found 1.25" iron pipe
- found 1" iron pipe
- △ computed position
- set 2" brass cap
- set iron spike
- set 1" iron pipe
- (0.0') platted distance
- measured outside dimension

SCALE

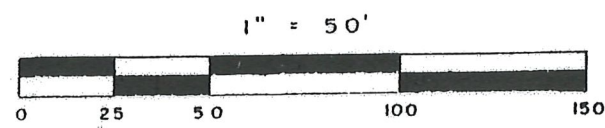

I, Todd Loftus, Professional Land Surveyor, hereby certify, that I have surveyed the property shown hereon. That this map represents an accurate survey of said property to the best of my knowledge & belief. That I have performed this survey by order of Rick Marquardt and that I have complied with the applicable requirements of the Wisconsin Administrative Code A.E. 7.

DATE May 10, 2023

Survey for Rick Marquardt
9251 San Diego Ave. NE.
Albuquerque, NM. 87122

LOFTUS SURVEYING
5437 RIVERVIEW DRIVE
RHINELANDER, WI. 54501
TEL/FAX 715-369-1142
hodag28@hotmail.com

3078B7