

A4059

A4059

MAP # A4059  
 DATE FILED 7-11-2023  
 BY CH  
 DESCRIPTION FILED  
 ONEIDA CO: SURVEYOR'S OFFICE

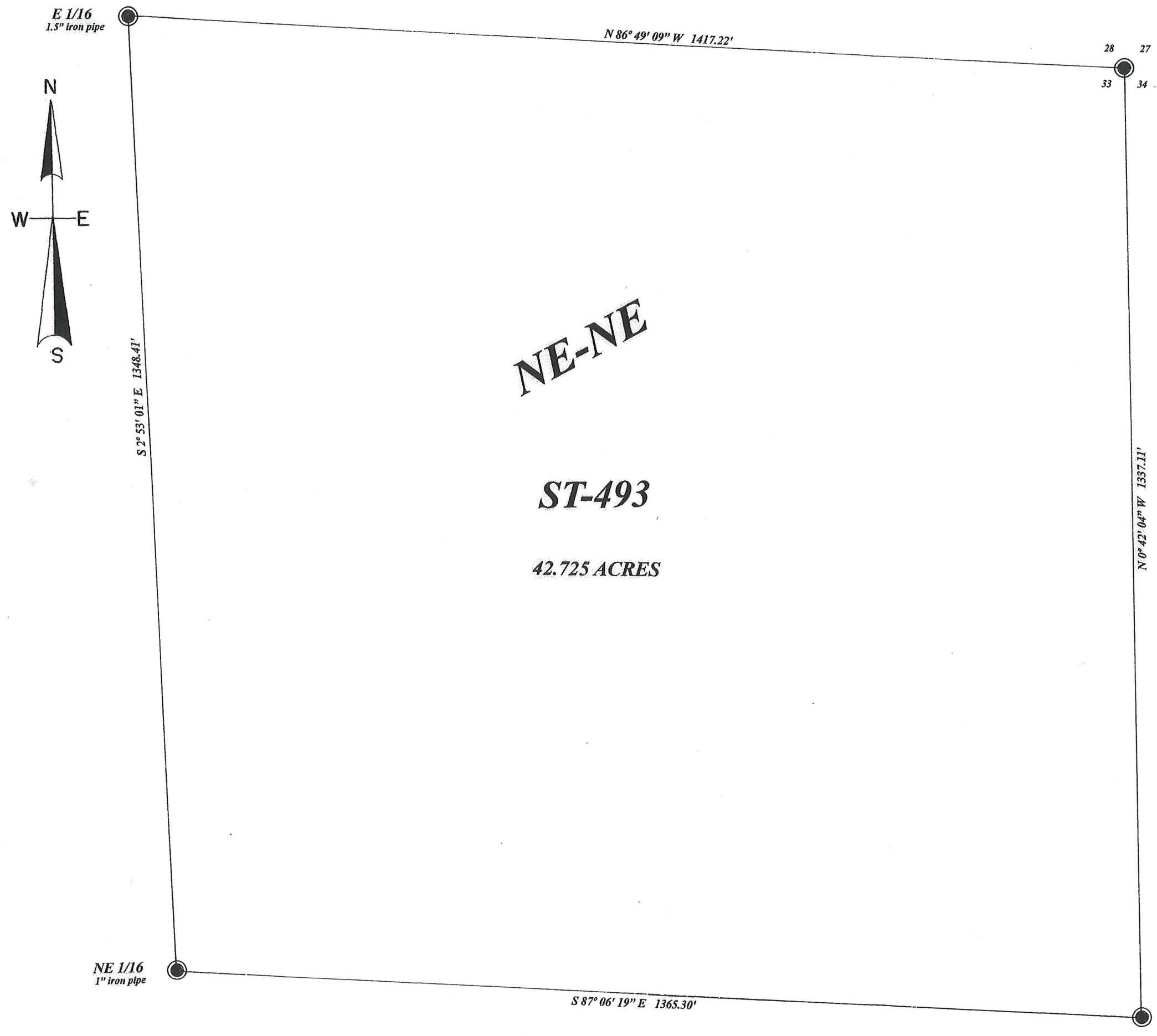

SEC. COR.  
 see U.S.P.L.S. Sheets

**THE NE 1/4 OF THE NE 1/4, SEC. 33,  
 T. 37 N., R. 10 E., TOWN OF STELLA,  
 ONEIDA COUNTY, WI.**

North is referenced to the North line of the  
 of the NE 1/4, Sec. 33 being an assumed  
 bearing of N 89° 49' 09" W.

**LEGEND**

● SUBDIVISIONAL MONUMENT OF RECORD

**SCALE**

1" = 150'



I, Todd Loftus, Professional Land Surveyor, hereby certify,  
 that I have surveyed the property shown hereon. That this  
 map represents an accurate survey of said property to the  
 best of my knowledge & belief. That I have performed this  
 survey by order of Chermaine Kuczmarwski  
 and that I have complied with the applicable requirements  
 of the Wisconsin Administrative Code A.E.7.

DATE May 17, 2023

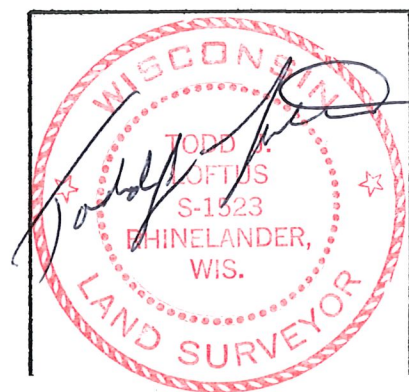

survey for Betty Kuczmarwski Trust  
 19140 Timberline Road  
 Brookfield, WI. 53045

LOFTUS SURVEYING  
 5437 RIVERVIEW DRIVE  
 RHINELANDER, WI. 54501  
 TEL/FAX 715-369-1142  
[hodag28@hotmail.com](mailto:hodag28@hotmail.com)

**3080B7**

A4059

A4059