

RECEIVED & FILED # **A.4.00**  
 Oneida County Surveyor's Office  
 Date... **DEC. 1. 5. 1988**  
 By... *[Signature]*  
 OCS Area #.....

A PART OF THE NE 1/4 - NE 1/4,  
 SECTION I, T 36 N, R 8 E, CITY  
 OF RHINELANDER, ONEIDA COUNTY, WI

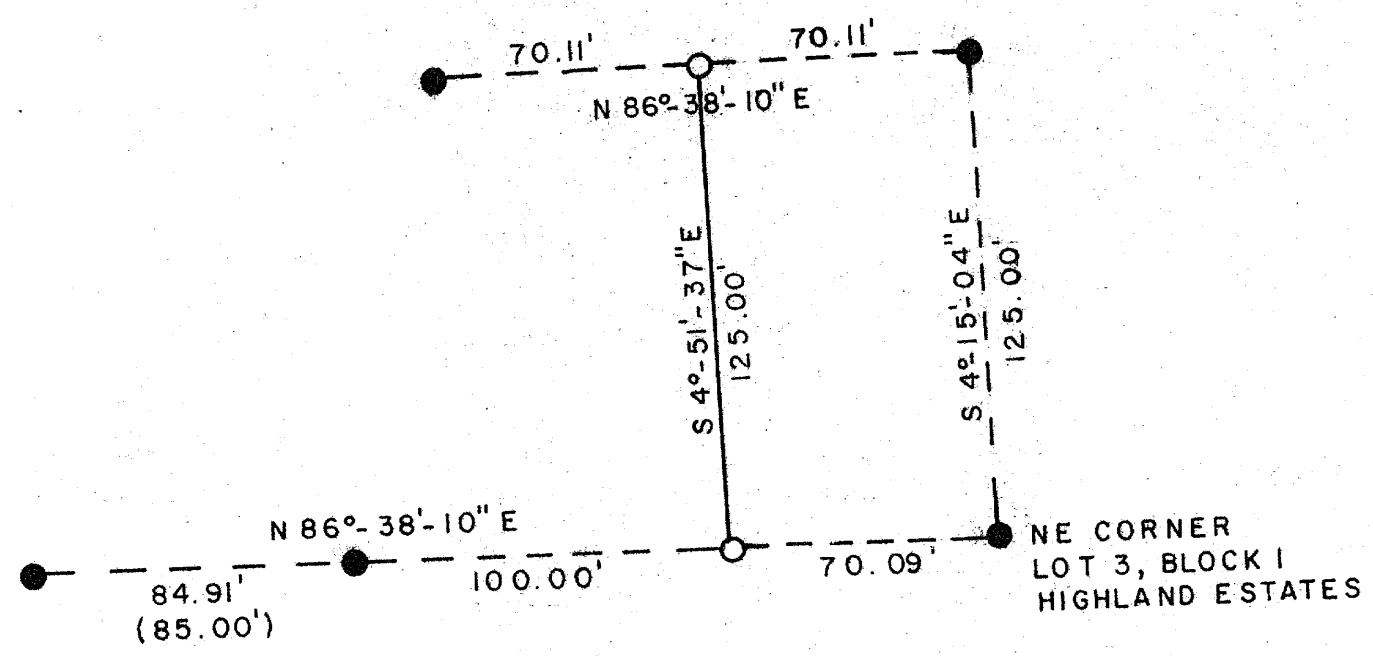

INI



- FOUND 1" IRON PIPE
- SET 1"x24" IRON PIPE

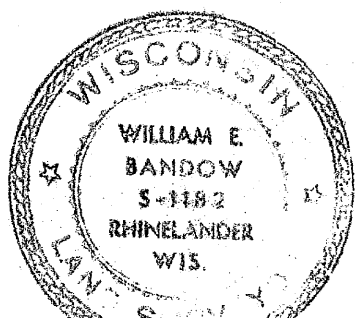

I, William E. Bandow, hereby certify that I have surveyed the above parcel of land under the direction of Mr. Jack Moulton and that the above map is a true and correct representation of the lands surveyed to the best of my knowledge and belief. That I have provided a description of the parcel on a separate sheet.

*[Handwritten signature of William E. Bandow]*

SURVEY FOR		
<b>JACK MOULTON P.O. BOX 1081</b>		
SCALE: 1" = 50'	APPROVED BY:	DRAWN BY <b>RB</b>
DATE: 10-18-88		