

SURVEY OF DOC#839009
AS LOCATED IN PART OF GOV'T. LOT 2,
SEC. 22, T. 35 N., R. 10 E.,
TOWN OF ENTERPRISE,
ONEIDA COUNTY, WI.

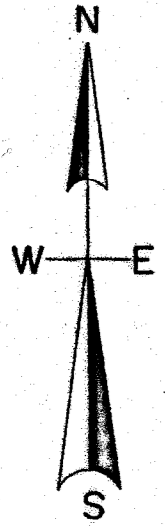

North is referenced to the South line of Doc.#839009 being an assumed bearing of S 89° 59' 28" W.

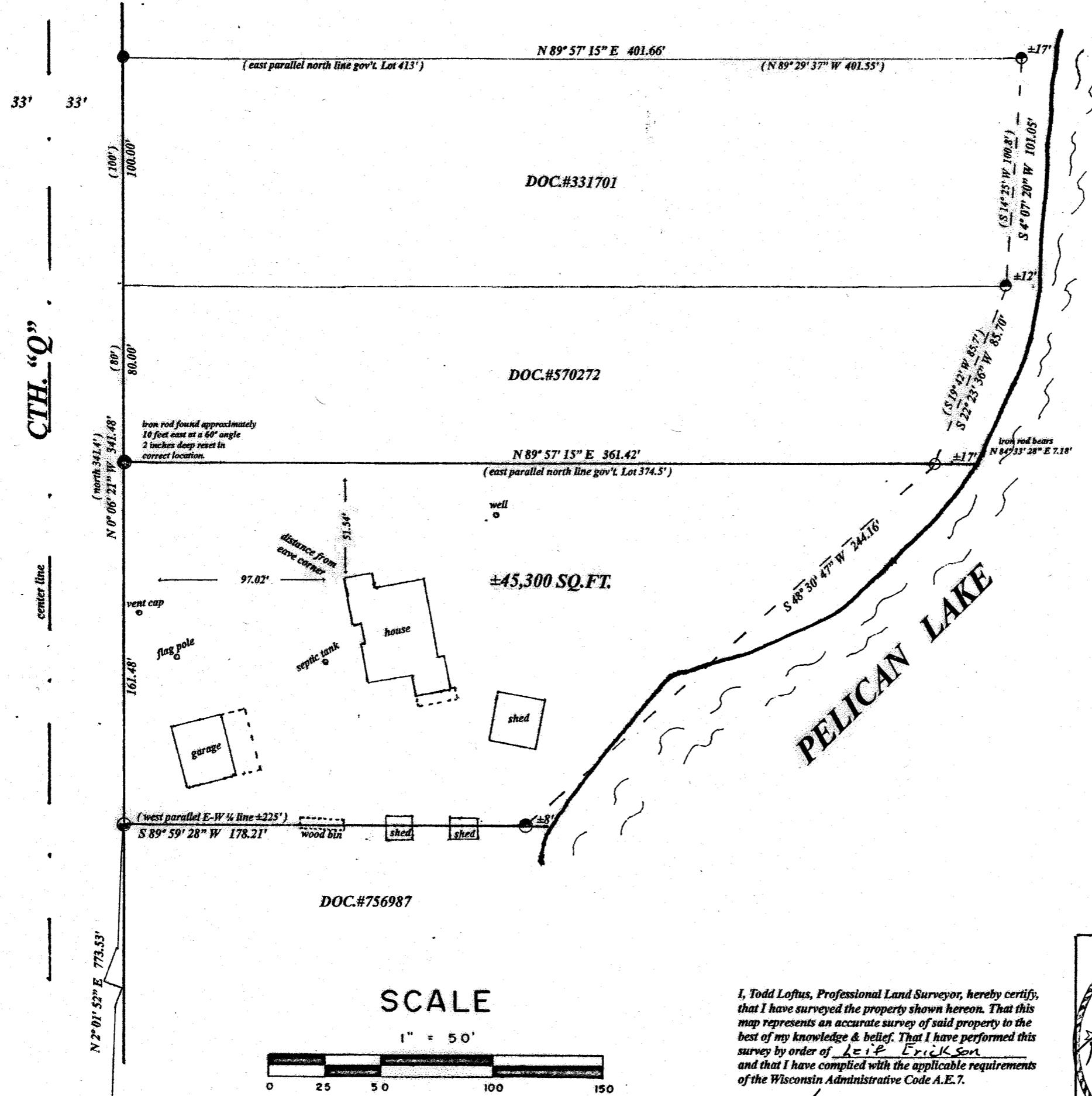

CTH. "Q"

center line

1/4 COR. Bernsen SM nail

21 22 William F. Kelly 1/4 corner location

SCALE

1" = 50'



MAP # A4060
DATE FILED 7-11-2023
BY CH
DESCRIPTION FILED
ONEIDA CO. SURVEYOR'S OFFICE

LEGEND

- ⊙ found subdivisional monument
- found 1.25" iron rod
- found 1" iron rod
- found 1.5" iron pipe od.
- found 7/8" iron rod
- found 1.25" iron pipe od.
- found 1" iron pipe od.
- (0.0') bearing & distance of record

I, Todd Loftus, Professional Land Surveyor, hereby certify, that I have surveyed the property shown hereon. That this map represents an accurate survey of said property to the best of my knowledge & belief. That I have performed this survey by order of Leif Erickson and that I have complied with the applicable requirements of the Wisconsin Administrative Code A.E.7.

DATE June 9, 2023

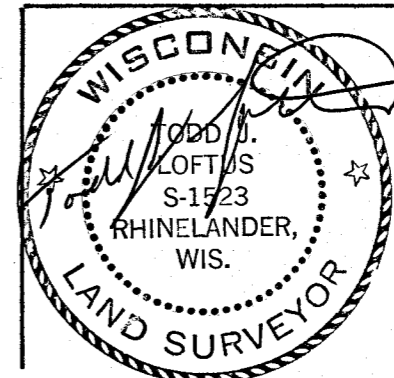

Survey for Leif E. Erickson
1611 Prairie Court
Hubertus, WI. 53033

LOFTUS SURVEYING
5437 RIVERVIEW DRIVE
RHINELANDER, WI. 54501
TEL/FAX 715-369-1142
hodag28@hotmail.com

3083B7