

Part of the North Line of the NW 1/4 of the SW 1/4, Section 4, Township 37 North, Range 8 East, Town of Newbold, Oneida County, Wisconsin

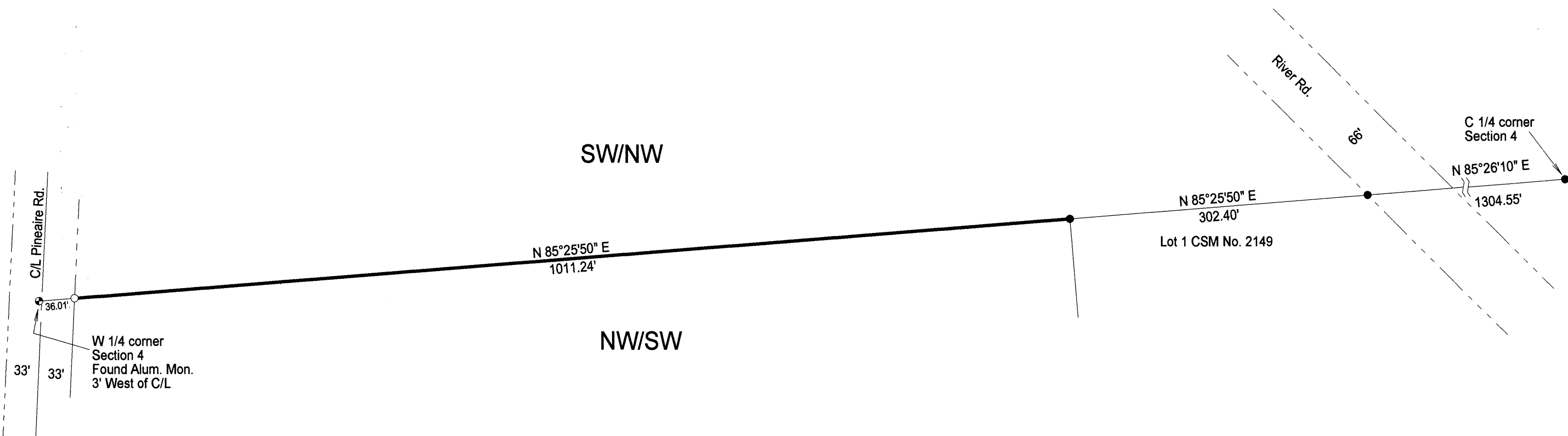

MAP # A4061
 DATE FILED 7-17-2023
 BY CH
 DESCRIPTION FILED
 ONEIDA CO. SURVEYOR'S OFFICE

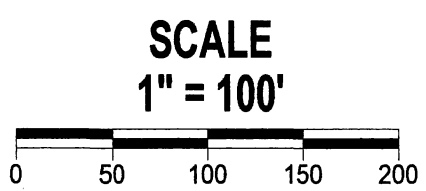

I, Charles L. Oleinik, Professional Land Surveyor in the State of Wisconsin, hereby certify: that I have surveyed and mapped the parcel shown hereon; that said survey and map are correct to the best of my knowledge and belief; that I have complied with the applicable requirements of Chapter A-E 7 of Wisconsin Administrative Code in completion thereof.

Charles L. Oleinik
 Charles L. Oleinik, PLS
 Date 7-17-23

- ### LEGEND
- Set 1" X 24" Iron Pipe Weighing min. 1.13 lb./lin.ft.
 - Found 1" Iron Pipe
 - ⊕ Found PLS Corner Monument as described

NORTH COAST SURVEYING
 1715 MELODY LANE
 RHINELANDER, WI 54501
 715-490-0892
 NORTHCOASTSURVEYING.COM

Boundary Survey for:
 Bill Hehemann

Drawing #	Date	Drafted by
2328	7/13/2023	CLO