

**Unit 10 of Birchwood Shores South Condominium
 Located in the Southeast 1/4 of the Northeast 1/4,
 Section 26, Township 37 North, Range 8 East,
 Town of Newbold, Oneida County, Wisconsin**

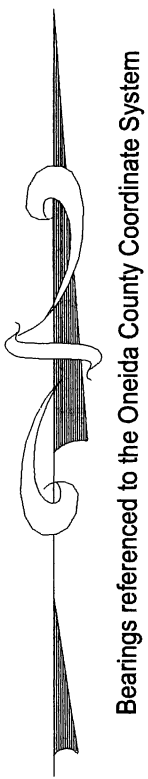

SCALE
 1" = 50'

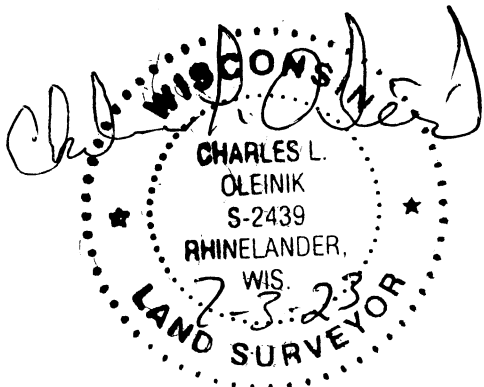
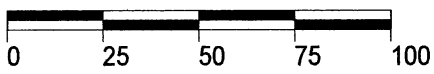

I, Charles L. Oleinik, Professional Land Surveyor in the State of Wisconsin, hereby certify: that I have surveyed and mapped the parcel shown hereon; that said survey and map are correct to the best of my knowledge and belief; that I have complied with the applicable requirements of Chapter A-E 7 of Wisconsin Administrative Code in completion thereof.

Charles L. Oleinik 7-3-23
 Charles L. Oleinik, PLS Date

Curve A-B
 D=95°29'35"
 R=60.00'
 L=7.51' (7.57')
 LC=7.50' (7.56')
 LCB=N 48°52'28" W (N 49°40'41" W)

Crappie Court
 Private Easement Rd.

Unit -9-

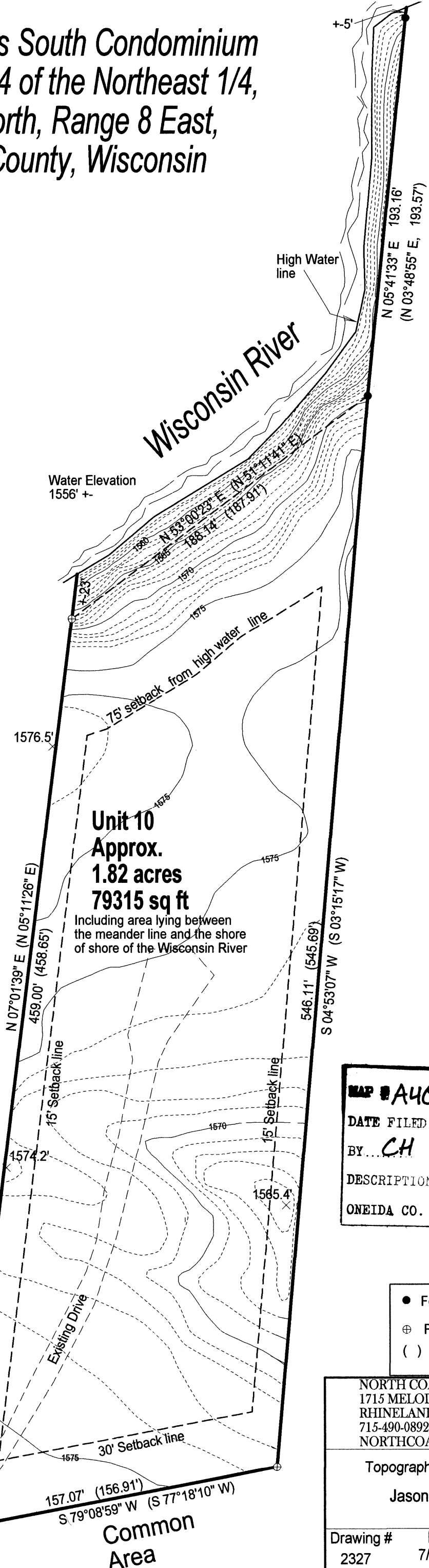

Unit 10
Approx.
1.82 acres
79315 sq ft
 Including area lying between
 the meander line and the shore
 of shore of the Wisconsin River

| | |
|------------------------------|-----------|
| MAP # | A4062 |
| DATE FILED | 7-14-2023 |
| BY | CH |
| DESCRIPTION FILED | |
| ONEIDA CO. SURVEYOR'S OFFICE | |

LEGEND

- Found 1" Iron Pipe
- ⊕ Found 1 1/2" Iron Pipe
- () Previously recorded as

| | | |
|---|----------|------------|
| NORTH COAST SURVEYING 1715 MELODY LANE RHINELANDER, WI 54501 715-490-0892 NORTHCOASTSURVEYING.COM | | |
| Topographic Survey for: Jason Hale | | |
| Drawing # | Date | Drafted by |
| 2327 | 7/3/2023 | CLO |