

Part of the SW 1/4 of the NE 1/4,
Section 18, Township 37 North, Range 7 East,
Town of Cassian, Oneida County, Wisconsin

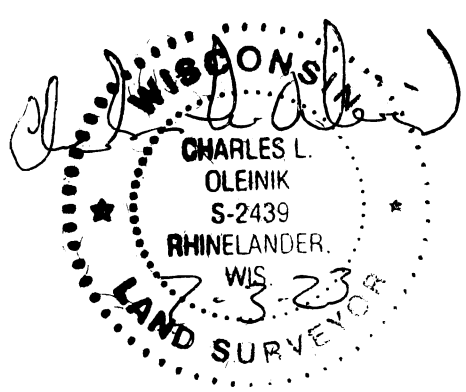
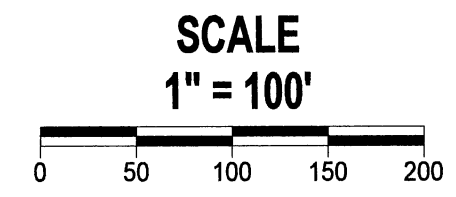
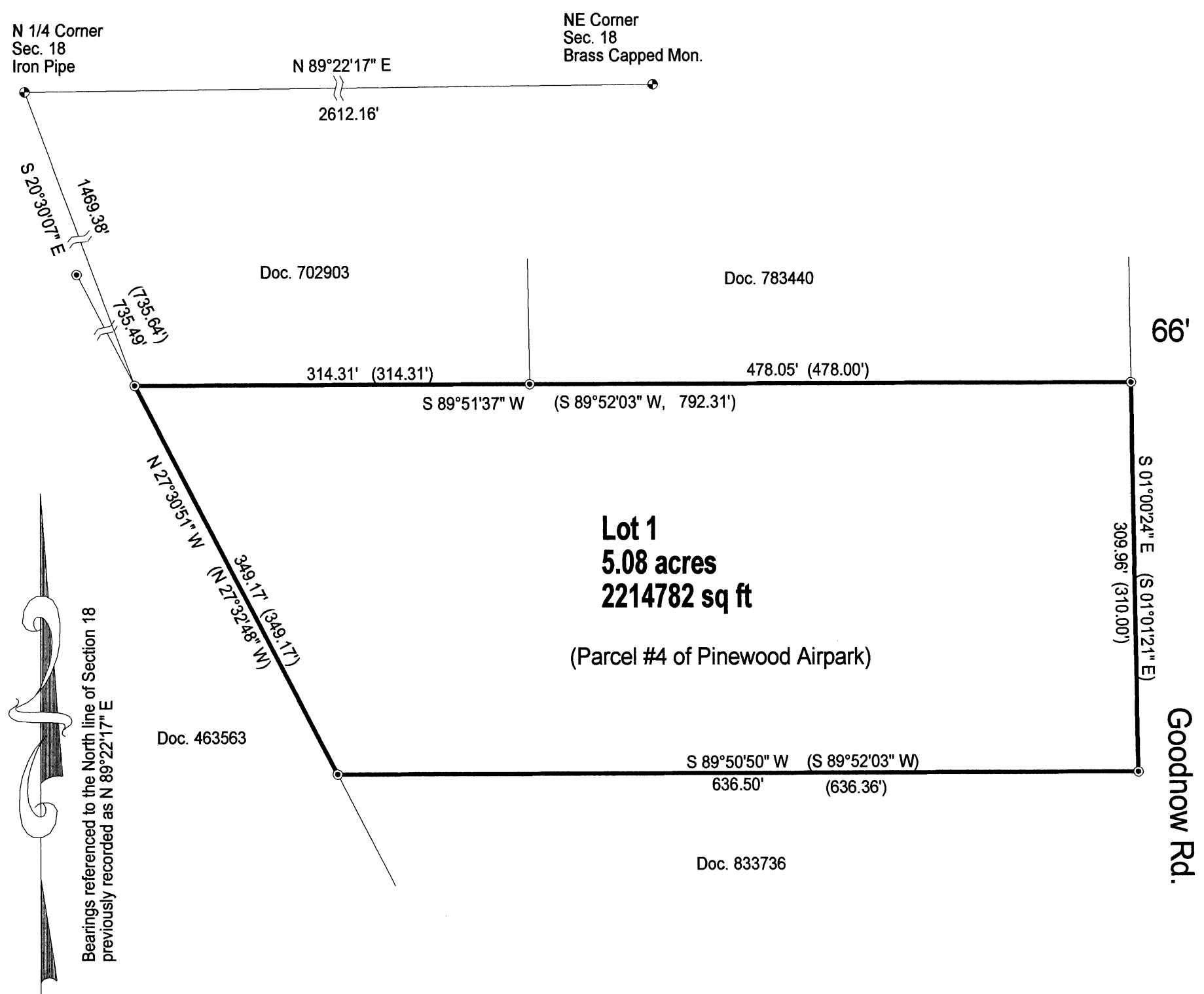

MAP # A4063
DATE PLOTTED 7-14-2023
BY CH
DESCRIPTION
ONEIDA CO. SURVEYORS OFFICE

LEGEND

- ⊙ Found 3/4" Iron Rod
- ⊕ Found PLS Corner Monument as described
- () Previously recorded as

I, Charles L. Oleinik, Professional Land Surveyor in the State of Wisconsin, hereby certify: that I have surveyed and mapped the parcel shown hereon; that said survey and map are correct to the best of my knowledge and belief; that I have complied with the applicable requirements of Chapter A-E 7 of Wisconsin Administrative Code in completion thereof.

Charles L. Oleinik
Charles L. Oleinik, PLS

7-3-23
Date

NORTH COAST SURVEYING
1715 MELODY LANE
RHINELANDER, WI 54501
715-490-0892
NORTHCOASTSURVEYING.COM

Boundary Survey for:
Michael Kuczek

Drawing #	Date	Drafted by
2326	7/3/2023	CLO