

Lot 1 of Certified Survey Map No. 4038, being part of Lot 1 of Certified Survey Map No. 3326, know as Lots 51 and 52 of Sabinois Point Plat, Located in part of Government Lots 2 and 3, Section 13, Township 35 North, Range 10 East, Town of Schoepke, Oneida County, Wisconsin

Bearings referenced to the Oneida County Coordinate System

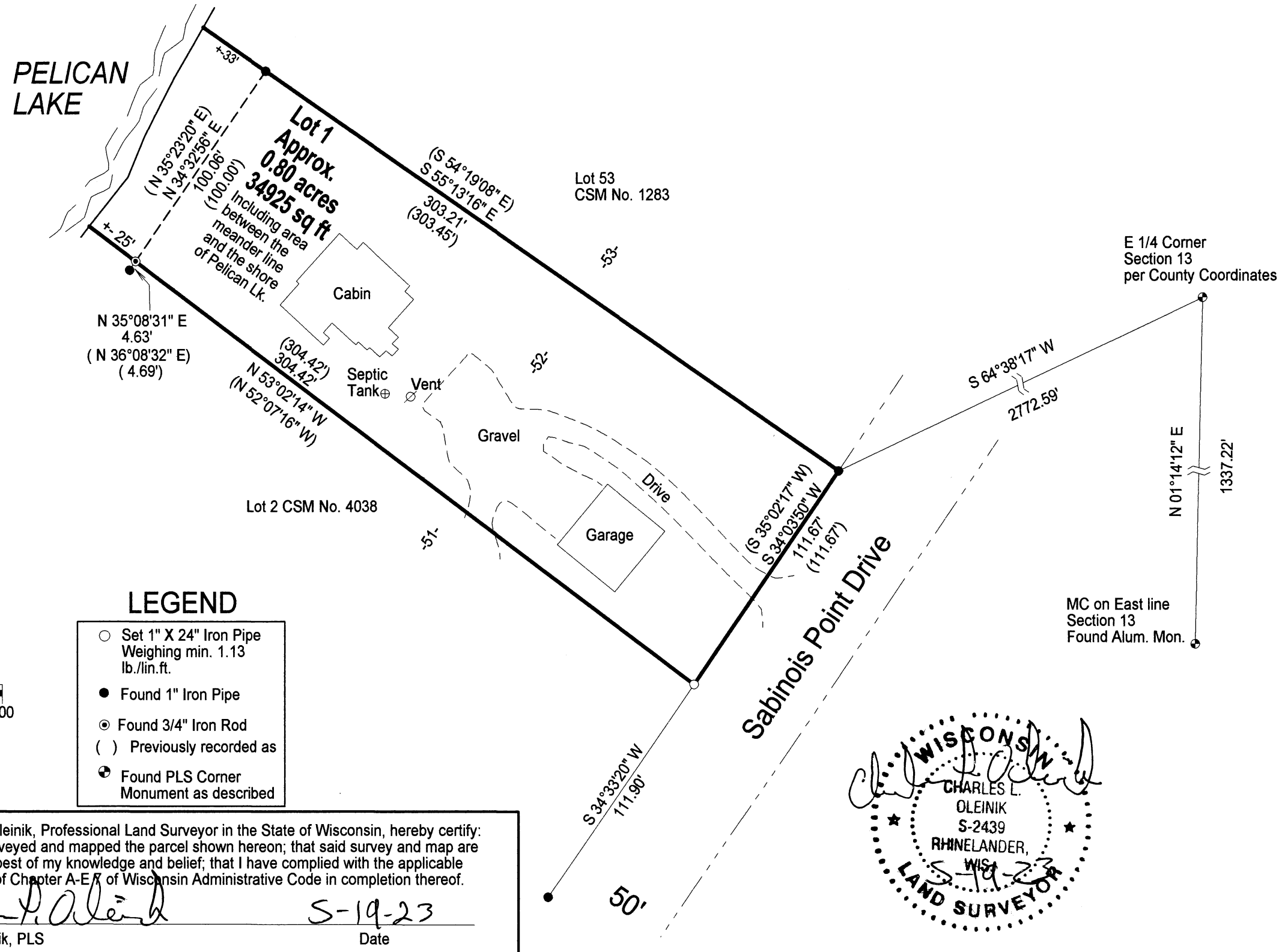

MAP # **A4064**
 DATE FILED **7-14-2023**
 BY **CH**
 DESCRIPTION FILED
 ONEIDA CO. SURVEYOR'S OFFICE

Note: Any land lying below the ordinary high water mark of a lake or navigable stream is subject to the public trust in navigable waters that is established under Article IX, section 1 of the State constitution.

NORTH COAST SURVEYING
 1715 MELODY LANE
 RHINELANDER, WI 54501
 715-490-0892
 NORTHCOASTSURVEYING.COM

Boundary Survey for:
Matthew & Wendy Mirenda

Drawing #	Date	Drafted by
2317	5/19/2023	CLO

- LEGEND**
- Set 1" X 24" Iron Pipe Weighing min. 1.13 lb./lin.ft.
 - Found 1" Iron Pipe
 - ⊙ Found 3/4" Iron Rod
 - () Previously recorded as
 - ⊕ Found PLS Corner Monument as described

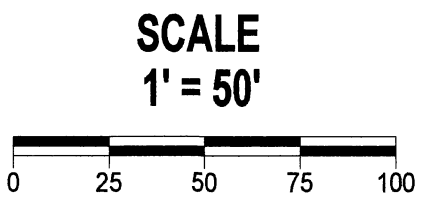

I, Charles L. Oleinik, Professional Land Surveyor in the State of Wisconsin, hereby certify that I have surveyed and mapped the parcel shown hereon; that said survey and map are correct to the best of my knowledge and belief; that I have complied with the applicable requirements of Chapter A-E of Wisconsin Administrative Code in completion thereof.

Charles L. Oleinik S-19-23
 Charles L. Oleinik, PLS Date

