

Located in the NE 1/4 of the SW 1/4, Section 9, Township 37 North, Range 7 East, Town of Cassian, Oneida County, Wisconsin

C 1/4 Corner Section 9 By Kirby
C 1/4 Corner Section 9 By Foltz

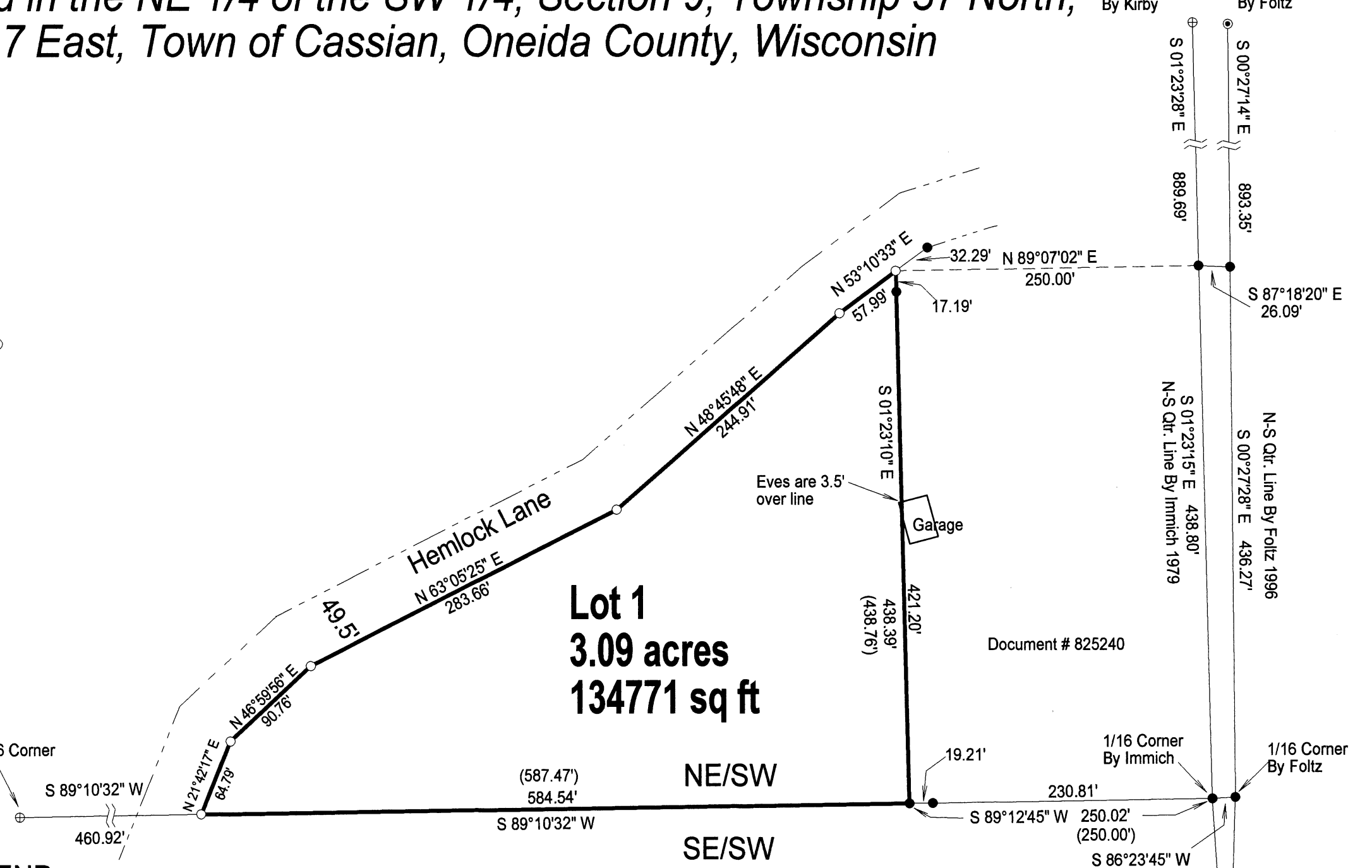

A4065
 DATE FILED 7-14-2023
 BY CH
 DESCRIPTION FILED
 ONEIDA CO. SURVEYOR'S OFFICE

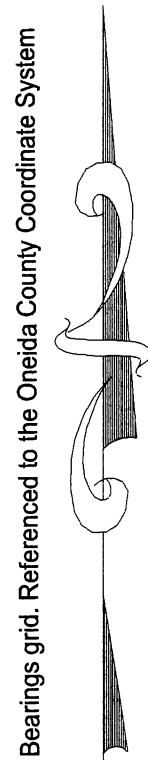
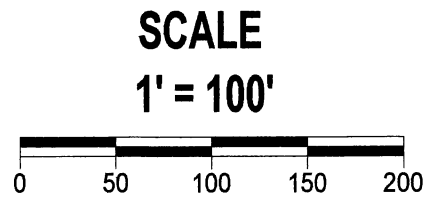

LEGEND

- Set 1" X 24" Iron Pipe Weighing min. 1.13 lb./lin. ft.
- Found 1" Iron Pipe
- ⊙ Found 1 1/4" Iron Rod
- ⊕ Found 1 1/4" Iron Pipe
- △ Calculated Position
- ⊙ Found PLS Corner Monument as described



I, Charles L. Oleinik, Professional Land Surveyor in the State of Wisconsin, hereby certify: that I have surveyed and mapped the parcel shown hereon; that said survey and map are correct to the best of my knowledge and belief; that I have complied with the applicable requirements of Chapter A-E 7 of Wisconsin Administrative Code in completion thereof.

Charles L. Oleinik 6-22-23
 Charles L. Oleinik, PLS Date

NORTH COAST SURVEYING
 1715 MELODY LANE
 RHINELANDER, WI 54501
 715-490-0892
 NORTHCOASTSURVEYING.COM

Boundary Survey for:
Ed Phebus

Drawing #	Date	Drafted by
2218	6/22/2022	CLO