

Lot 2 of CSM No. 1045, Being part of the NE 1/4 of the NE 1/4, Section 35, Township 37 North, Range 8 East, Town of Newbold, Oneida County, Wisconsin

MAP # A4066  
 DATE FILED 7-14-2023  
 BY CH  
 DESCRIPTION FILED  
 ONEIDA CO. SURVEYOR'S OFFICE

NE Corner Section 35 Found Alum. Mon.

Bearings grid, referenced to the Oneida County Coordinate System

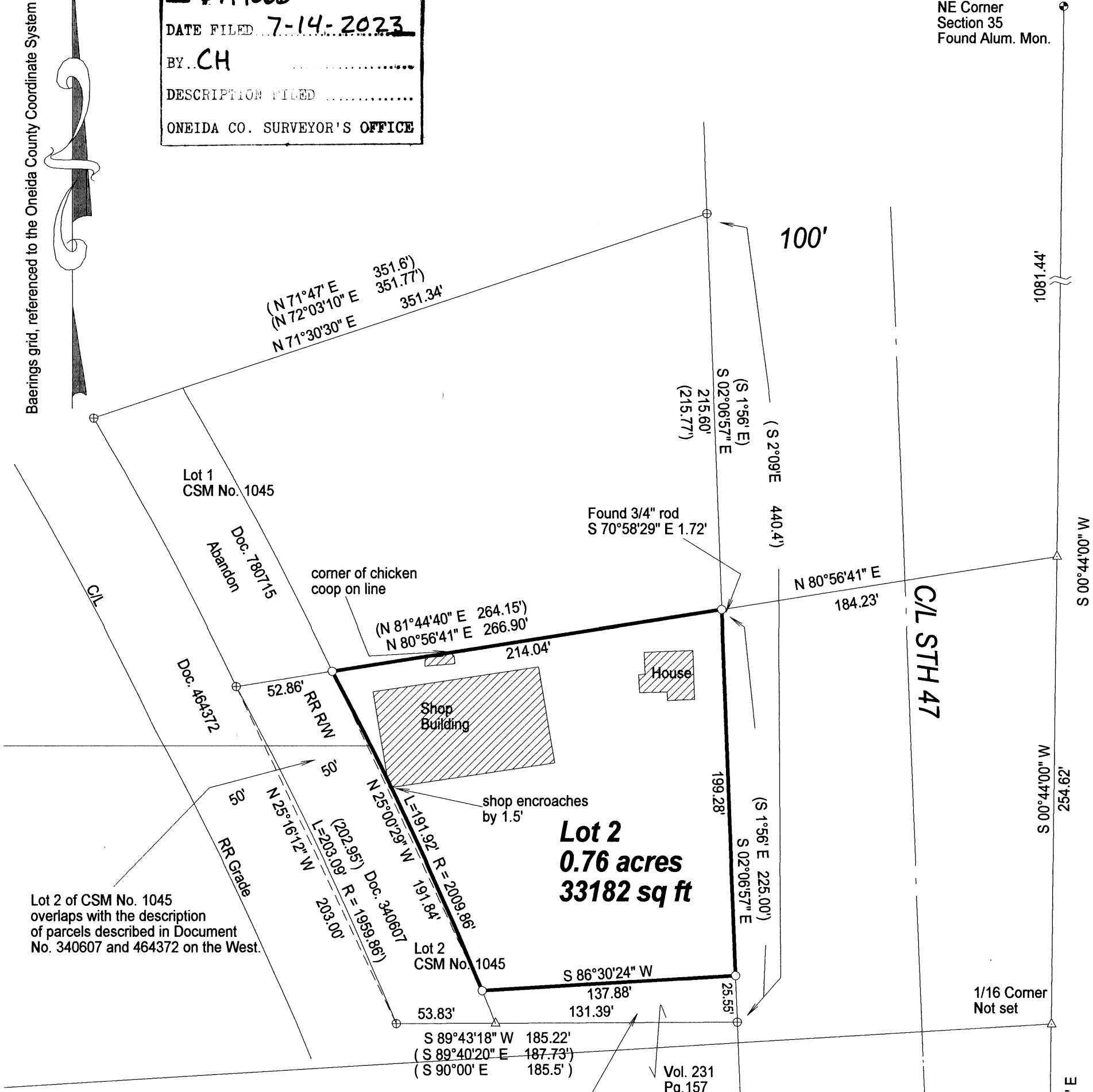

SCALE  
1" = 60'

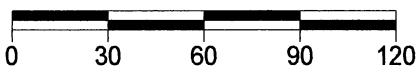

Lot 2 of CSM No. 1045 overlaps with the description of a parcel described in Vol. 231 on Pg. 157 on the South.

NORTH COAST SURVEYING  
 1715 MELODY LANE  
 RHINELANDER, WI 54501  
 715-490-0892  
 NORTHCOASTSURVEYING.COM

Boundary Survey for:  
 Scott Borski

Drawing #	Date	Drafted by
2247	11/28/2022	CLO



East 1/4 Corner Section 35 by County Coordinates

- LEGEND**
- Set 1" X 24" Iron Pipe Weighing min. 1.13 lb./lin.ft.
  - ⊕ Found 2" well pipe
  - △ Calculated Position
  - Found PLS Corner Monument as described
  - ( ) Previously recorded as

I, Charles L. Oleinik, Professional Land Surveyor in the State of Wisconsin, hereby certify: that I have surveyed and mapped the parcel shown hereon; that said survey and map are correct to the best of my knowledge and belief; that I have complied with the applicable requirements of Chapter A.E 7 of Wisconsin Administrative Code in completion thereof.

*Charles L. Oleinik* 11-28-22  
 Charles L. Oleinik, PLS Date