

**BEING PART OF GOV'T. LOT 1, SEC. 32,
T. 38 N., R. 7 E., TOWN OF LAKE TOMAHAWK,
ONEIDA COUNTY, WI.**

A4069

A4069

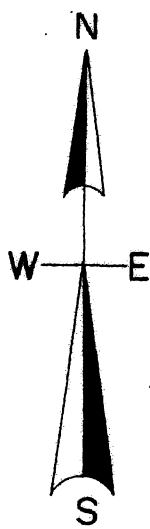

North is referenced to the east line
Sec. 32 being an assumed bearing
of S 0° 39' 17" E.

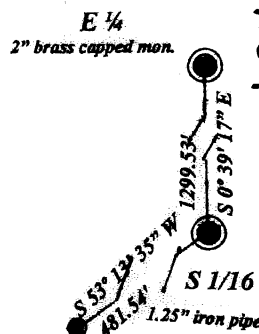

LT-434-15

33'

C/L SAND LAKE RD.

33'

LT-434-16

Doc.#841814
±13,822 SQ. FT.

LT-434-B

LT-434

MUSKIE LAKE

0.33 foot wide non-exclusive easement
as built, used and driven per Doc. #827927

S 32° 11' 19" W 222.68'

S 79° 07' 55" E 87.75'
(S 77° 59' E 87.63')

septic tank

septic vent

collapsed cottage

deck

S 32° 40' 32" W 50.04'
(S 32° 39' W 50.0')

N 77° 34' 54" W
19.78'

N 24° 07' 31" E 183.47'
(N 24° 02' E 186.9')

S 32° 38' 50" W 152.11'
(S 32° 39' W 153.5')

N 71° 42' 56" W 55.73'
(S 6.0%)

LEGEND

- found subdivisional monument
 - found 1.25" iron pipe od.
 - found 1" iron pipe od.
 - found 1.75" iron pipe od.
- (0.00') bearing and distance of record

MAP #	A4069
DATE FILED	7-26-2023
BY	CH
DESCRIPTION	
ONEIDA CO. SURVEYOR'S OFFICE	

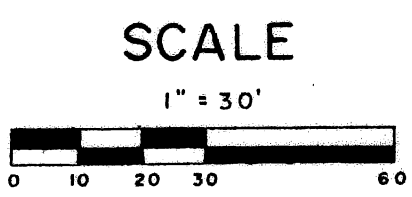

I, Todd Loftus, Professional Land Surveyor, hereby certify, that I have surveyed the property shown hereon. That this map represents an accurate survey of said property to the best of my knowledge & belief. That I have performed this survey by order of Heather Jaeger and that I have complied with the applicable requirements of the Wisconsin Administrative Code A.E. 7.

DATE July 14, 2023

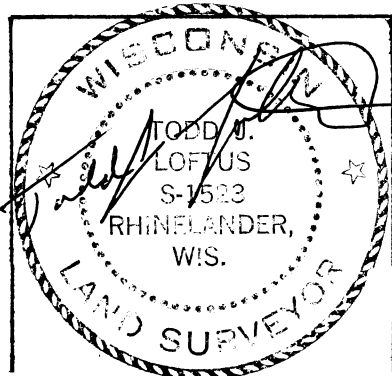

survey for Heather Jaeger
3035 Martin Road
Kronewetter, WI. 54455

Loftus Surveying
5437 Riverview Drive
Rhinelander, WI. 54501
tel/fax 715-369-1142
hodag28@hotmail.com

3086B7

A4069

A4069