

**LOTS 1-4 OF BLOCK 3 OF THE ROEPCKE ADDITION
TO THE CITY OF RHINELANDER
AS LOCATED IN THE NE 1/4 OF THE SW 1/4, SEC. 32, T. 37 N., R. 9 E.,
ONEIDA COUNTY, WI.**

MAP #A4070
DATE FILED 7-26-2023
BY CH
DESCRIPTION FILED
ONEIDA CO. SURVEYOR'S OFFICE

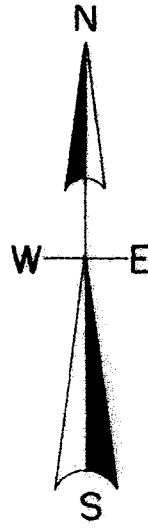

North is referenced to the East line Block 3
being an assumed bearing of S 1° 36' 22" E.

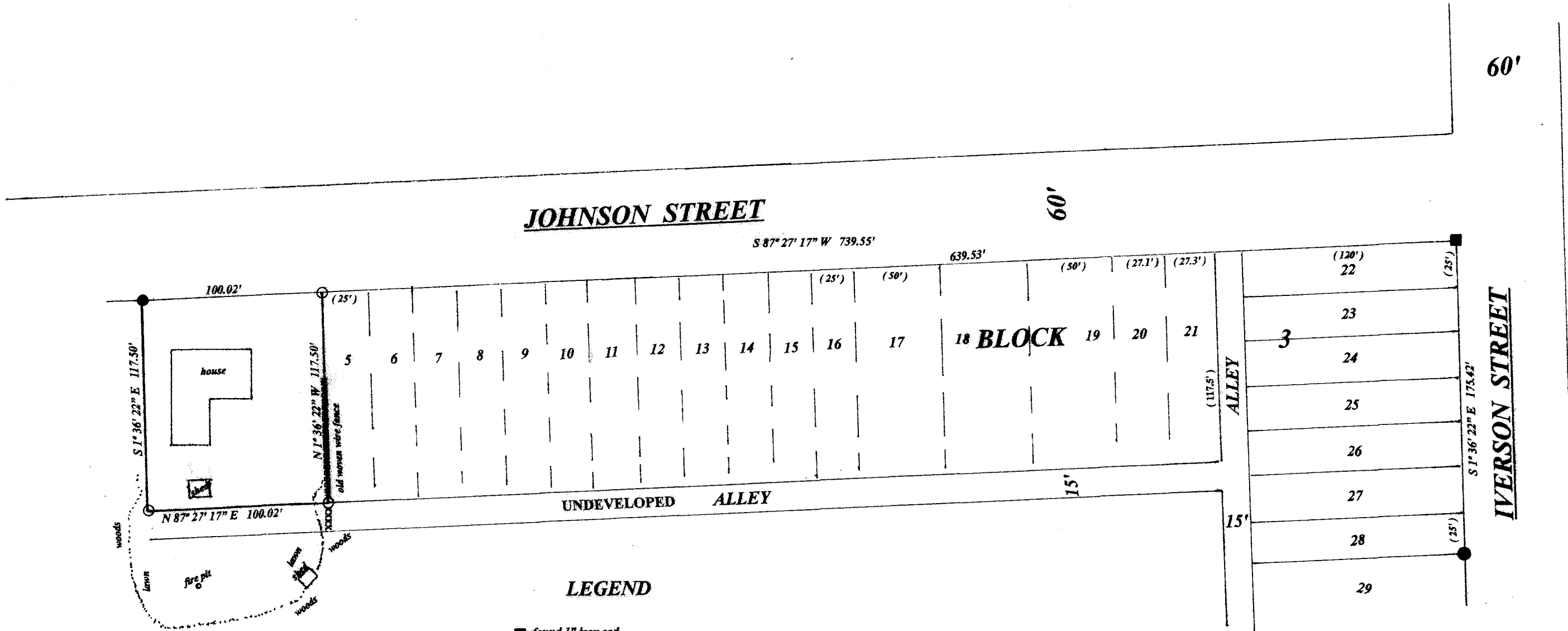

LEGEND

- found 1" iron rod
- found 1.5" iron pipe od.
- found 1.25" iron pipe od.
- set 1" iron pipe od.
- (0.0') platted distance

SCALE

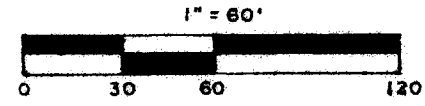

I, Todd Loftus, Professional Land Surveyor, hereby certify, that I have surveyed the property shown hereon. That this map represents an accurate survey of said property to the best of my knowledge & belief. That I have performed this survey by order of Drake Biolo and that I have complied with the applicable requirements of the Wisconsin Administrative Code A.E.7.

DATE July 17, 2023

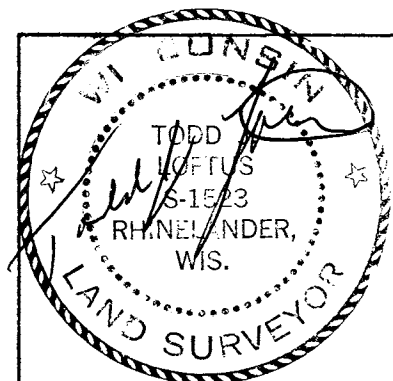

survey for Drake C. Biolo
218 Johnson Street
Rhineland, WI. 54501

Loftus Surveying
5437 Riverview Drive
Rhineland, WI. 54501
tel/fax 715-369-1142
hodag28@hotmail.com

3088B7