

MAP # A4074  
 DATE FILED 8-1-2023  
 BY CH  
 DESCRIPTION FILED  
 ONEIDA CO. SURVEYOR'S OFFICE

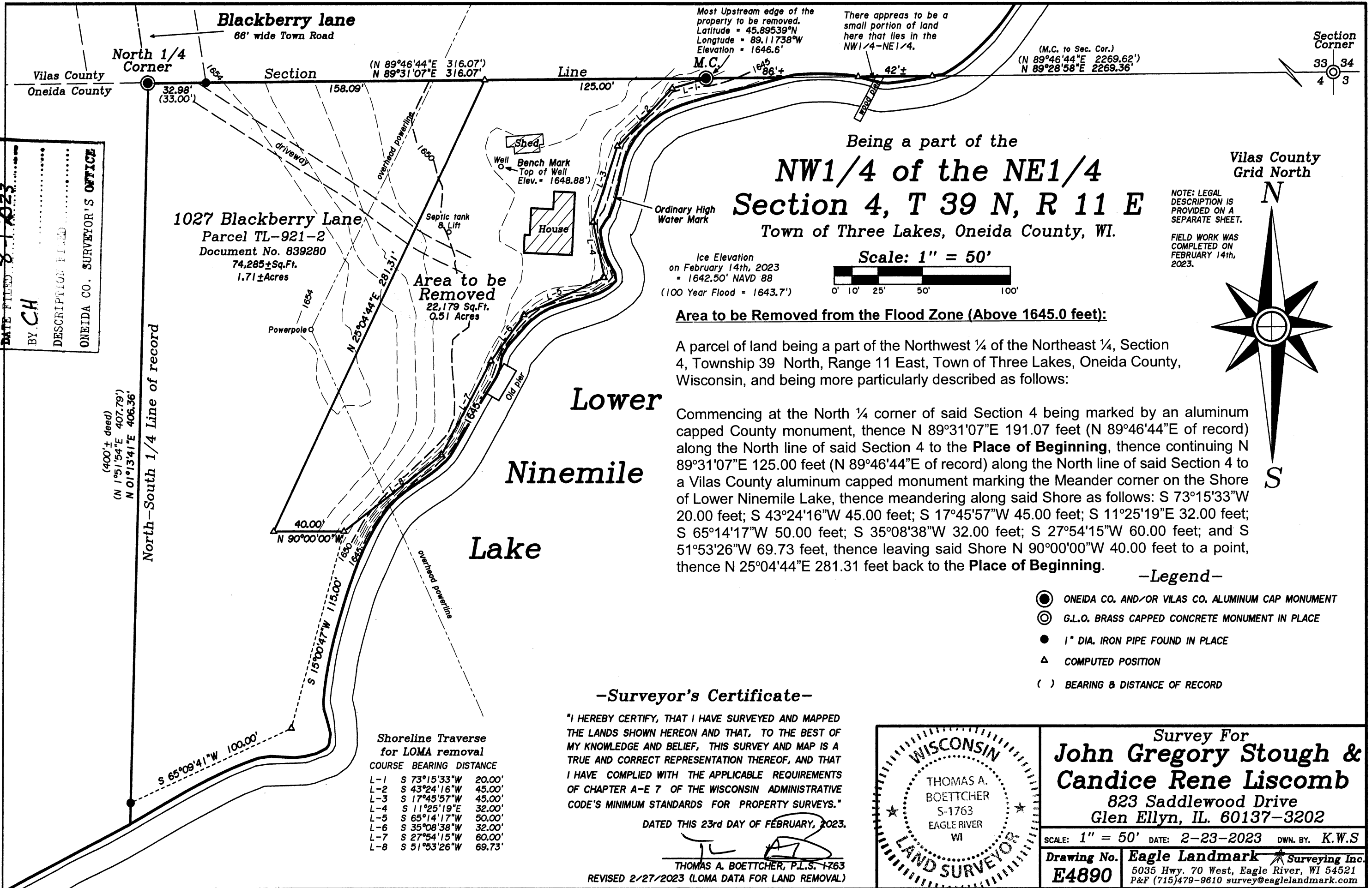

(400'± deed)  
 (N 1°51'54"E 407.79')  
 (N 01°13'41"E 406.36')

North-South 1/4 Line of record

**Blackberry lane**  
 68' wide Town Road

North 1/4 Corner

(N 89°46'44"E 316.07')  
 (N 89°31'07"E 316.07')

Line

Most Upstream edge of the property to be removed.  
 Latitude = 45.89539°N  
 Longitude = 89.11738°W  
 Elevation = 1646.6'

There appears to be a small portion of land here that lies in the NW1/4-NE1/4.

(M.C. to Sec. Cor.)  
 (N 89°46'44"E 2269.62')  
 (N 89°28'58"E 2269.36')

Section Corner  
 33 34  
 4 3

1027 Blackberry Lane  
 Parcel TL-921-2  
 Document No. 839280  
 74,285±Sq.Ft.  
 1.71±Acres

Area to be Removed  
 22,179 Sq.Ft.  
 0.51 Acres

Being a part of the  
**NW1/4 of the NE1/4**  
**Section 4, T 39 N, R 11 E**  
 Town of Three Lakes, Oneida County, WI.

Ice Elevation  
 on February 14th, 2023  
 = 1642.50' NAVD 88  
 (100 Year Flood = 1643.7')

Scale: 1" = 50'  
 0' 10' 25' 50' 100'

NOTE: LEGAL DESCRIPTION IS PROVIDED ON A SEPARATE SHEET.  
 FIELD WORK WAS COMPLETED ON FEBRUARY 14th, 2023.

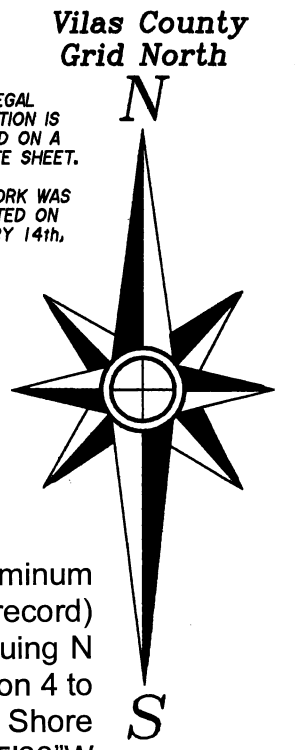

**Area to be Removed from the Flood Zone (Above 1645.0 feet):**

A parcel of land being a part of the Northwest 1/4 of the Northeast 1/4, Section 4, Township 39 North, Range 11 East, Town of Three Lakes, Oneida County, Wisconsin, and being more particularly described as follows:

Commencing at the North 1/4 corner of said Section 4 being marked by an aluminum capped County monument, thence N 89°31'07"E 191.07 feet (N 89°46'44"E of record) along the North line of said Section 4 to the **Place of Beginning**, thence continuing N 89°31'07"E 125.00 feet (N 89°46'44"E of record) along the North line of said Section 4 to a Vilas County aluminum capped monument marking the Meander corner on the Shore of Lower Ninemile Lake, thence meandering along said Shore as follows: S 73°15'33"W 20.00 feet; S 43°24'16"W 45.00 feet; S 17°45'57"W 45.00 feet; S 11°25'19"E 32.00 feet; S 65°14'17"W 50.00 feet; S 35°08'38"W 32.00 feet; S 27°54'15"W 60.00 feet; and S 51°53'26"W 69.73 feet, thence leaving said Shore N 90°00'00"W 40.00 feet to a point, thence N 25°04'44"E 281.31 feet back to the **Place of Beginning**.

**-Legend-**

- ONEIDA CO. AND/OR VILAS CO. ALUMINUM CAP MONUMENT
- ⊙ G.L.O. BRASS CAPPED CONCRETE MONUMENT IN PLACE
- 1" DIA. IRON PIPE FOUND IN PLACE
- △ COMPUTED POSITION
- ( ) BEARING & DISTANCE OF RECORD

**-Surveyor's Certificate-**

"I HEREBY CERTIFY, THAT I HAVE SURVEYED AND MAPPED THE LANDS SHOWN HEREON AND THAT, TO THE BEST OF MY KNOWLEDGE AND BELIEF, THIS SURVEY AND MAP IS A TRUE AND CORRECT REPRESENTATION THEREOF, AND THAT I HAVE COMPLIED WITH THE APPLICABLE REQUIREMENTS OF CHAPTER A-E 7 OF THE WISCONSIN ADMINISTRATIVE CODE'S MINIMUM STANDARDS FOR PROPERTY SURVEYS."

DATED THIS 23rd DAY OF FEBRUARY, 2023.

*Thomas A. Boettcher*  
 THOMAS A. BOETTCHER, P.L.S. 1763

REVISED 2/27/2023 (LOMA DATA FOR LAND REMOVAL)

**Shoreline Traverse for LOMA removal**

COURSE	BEARING	DISTANCE
L-1	S 73°15'33"W	20.00'
L-2	S 43°24'16"W	45.00'
L-3	S 17°45'57"W	45.00'
L-4	S 11°25'19"E	32.00'
L-5	S 65°14'17"W	50.00'
L-6	S 35°08'38"W	32.00'
L-7	S 27°54'15"W	60.00'
L-8	S 51°53'26"W	69.73'

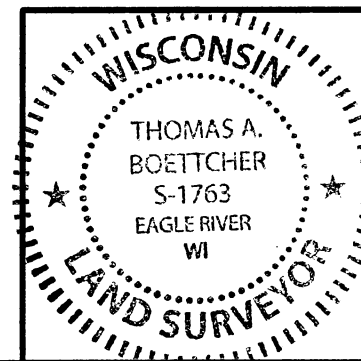

Survey For  
**John Gregory Stough & Candice Rene Liscomb**  
 823 Saddlewood Drive  
 Glen Ellyn, IL. 60137-3202

SCALE: 1" = 50' DATE: 2-23-2023 DWN. BY: K.W.S

Drawing No. **E4890** Eagle Landmark Surveying Inc.  
 5035 Hwy. 70 West, Eagle River, WI 54521  
 P&F (715)479-9610 survey@eaglelandmark.com