

MAP # **A4075**  
 DATE FILED **8-1-2023**  
 BY **CH**  
 DESCRIPTION FILED  
 ONEIDA CO. SURVEYOR'S OFFICE

The Northerly line of  
**Lot 12 of Minnie Wonka Lodge Plat**  
 Located in  
**Gov't. Lot 2, Section 28**  
**T 39 N, R 11 E**  
 Town of Three Lakes, Oneida County, WI

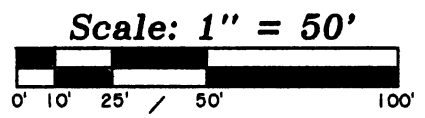

BEARINGS ARE BASED ON THE NORTH LINE OF LOT 12 WHICH BEARS S 86°47'14"E BEING OF RECORD FROM MINNIE WONKA PLAT.  
 FIELD WORK WAS COMPLETED ON APRIL 12th, 2023.

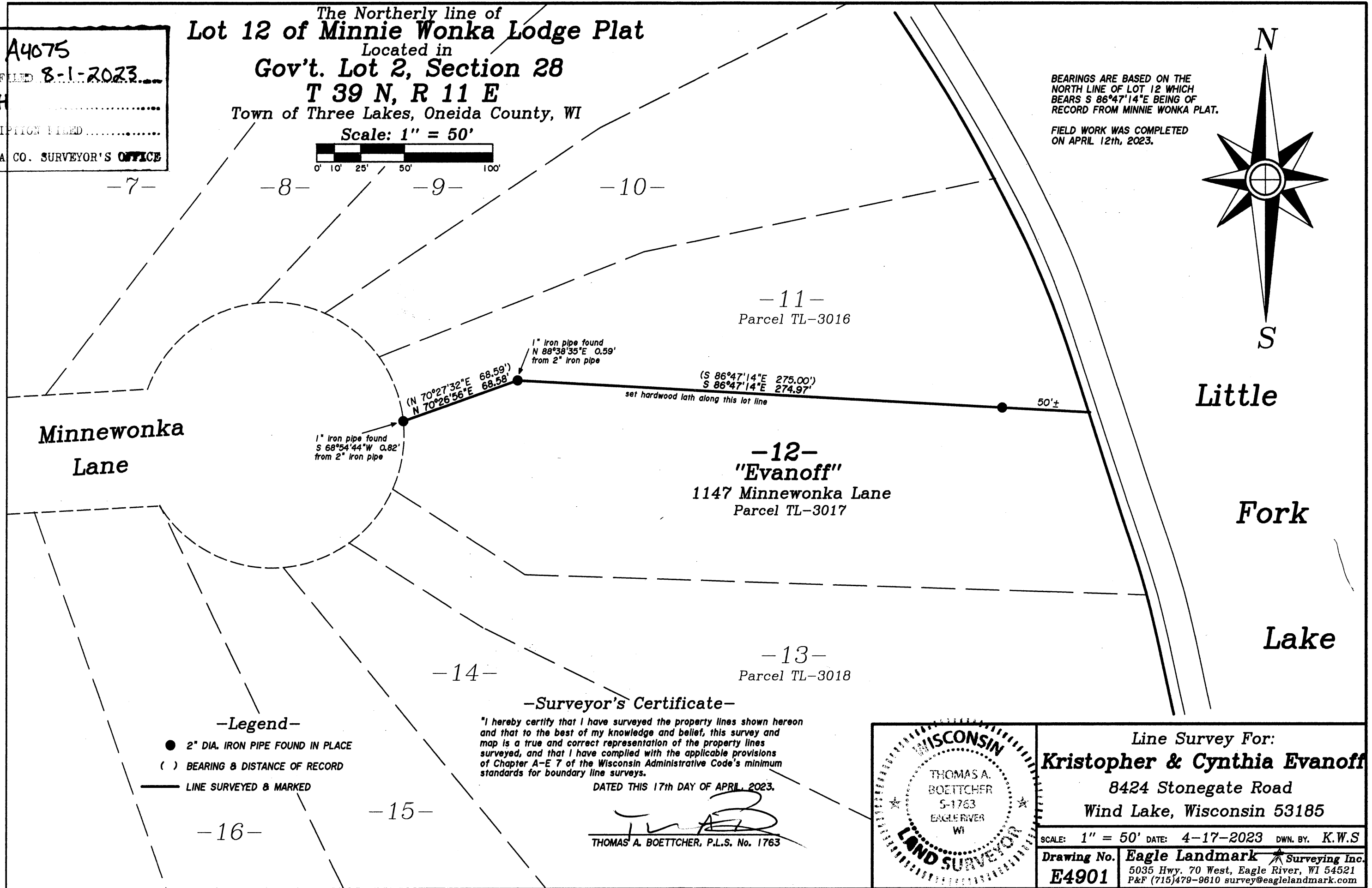
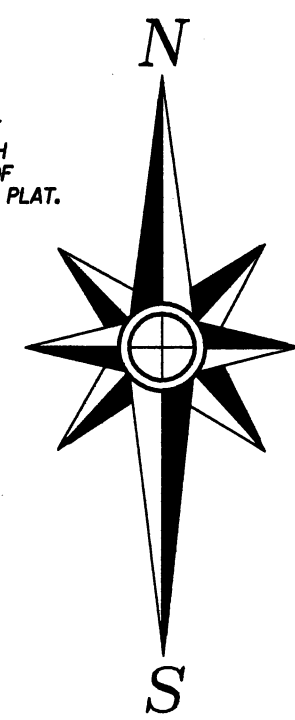

-Legend-

- 2" DIA. IRON PIPE FOUND IN PLACE
- ( ) BEARING & DISTANCE OF RECORD
- LINE SURVEYED & MARKED

-Surveyor's Certificate-

"I hereby certify that I have surveyed the property lines shown hereon and that to the best of my knowledge and belief, this survey and map is a true and correct representation of the property lines surveyed, and that I have complied with the applicable provisions of Chapter A-E 7 of the Wisconsin Administrative Code's minimum standards for boundary line surveys.

DATED THIS 17th DAY OF APRIL, 2023.

*Thomas A. Boettcher*  
 THOMAS A. BOETTCHER, P.L.S. No. 1763

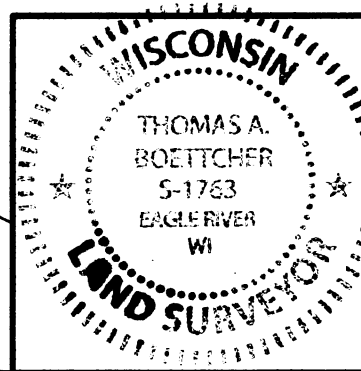

Line Survey For:  
**Kristopher & Cynthia Evanoff**  
 8424 Stonegate Road  
 Wind Lake, Wisconsin 53185

SCALE: 1" = 50' DATE: 4-17-2023 DWN. BY: K.W.S

Drawing No. **E4901** Eagle Landmark Surveying Inc.  
 5035 Hwy. 70 West, Eagle River, WI 54521  
 P&F (715)479-9610 survey@eaglelandmark.com