

Being a part of  
**Gov't. Lots 8 & 9**  
**Section 31, T 37 N, R 10 E**  
 Town of Stella, Oneida County, Wisconsin

Scale: 1" = 60'

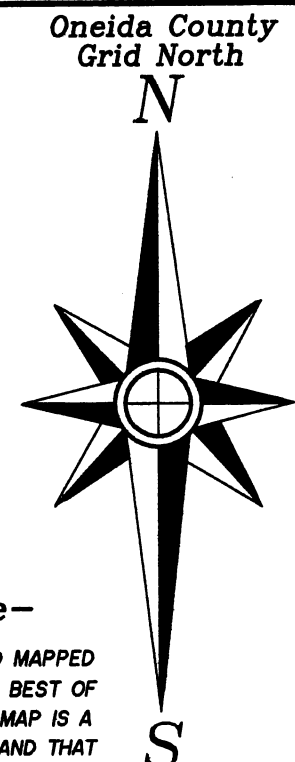

FIELD WORK WAS COMPLETED ON MAY 19TH, 2023.

ST-471-7

**-Surveyor's Certificate-**

"I HEREBY CERTIFY, THAT I HAVE SURVEYED AND MAPPED THE LANDS SHOWN HEREON AND THAT, TO THE BEST OF MY KNOWLEDGE AND BELIEF, THIS SURVEY AND MAP IS A TRUE AND CORRECT REPRESENTATION THEREOF, AND THAT I HAVE COMPLIED WITH THE APPLICABLE REQUIREMENTS OF CHAPTER A-E 7 OF THE WISCONSIN ADMINISTRATIVE CODE'S MINIMUM STANDARDS FOR PROPERTY SURVEYS." DATED THIS 19TH DAY OF MAY, 2023.

KIP W. SODER, P.L.S. No. 1731

**-Legend-**

- ONEIDA CO. ALUMINUM CAP MONUMENT IN PLACE
- IRON PIPE BRASS CAP MONUMENT FOUND IN PLACE
- ⊕ 1-1/2" DIA. IRON PIPE FOUND IN PLACE
- 1-1/4" DIA. IRON PIPE FOUND IN PLACE
- STEEL RIGHT-OF-WAY POST
- △ COMPUTED POSITION
- ( ) BEARING & DISTANCE OF RECORD
- 75' SETBACK LATHE
- SMALL WOOD STAKE FOUND IN PLACE

MAP # A4076  
 DATE FILED 8-1-2023  
 BY CH  
 DESCRIPTION FILED  
 ONEIDA CO. SURVEYOR'S OFFICE

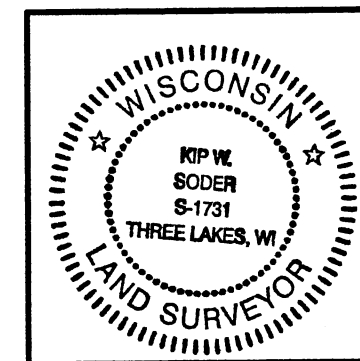
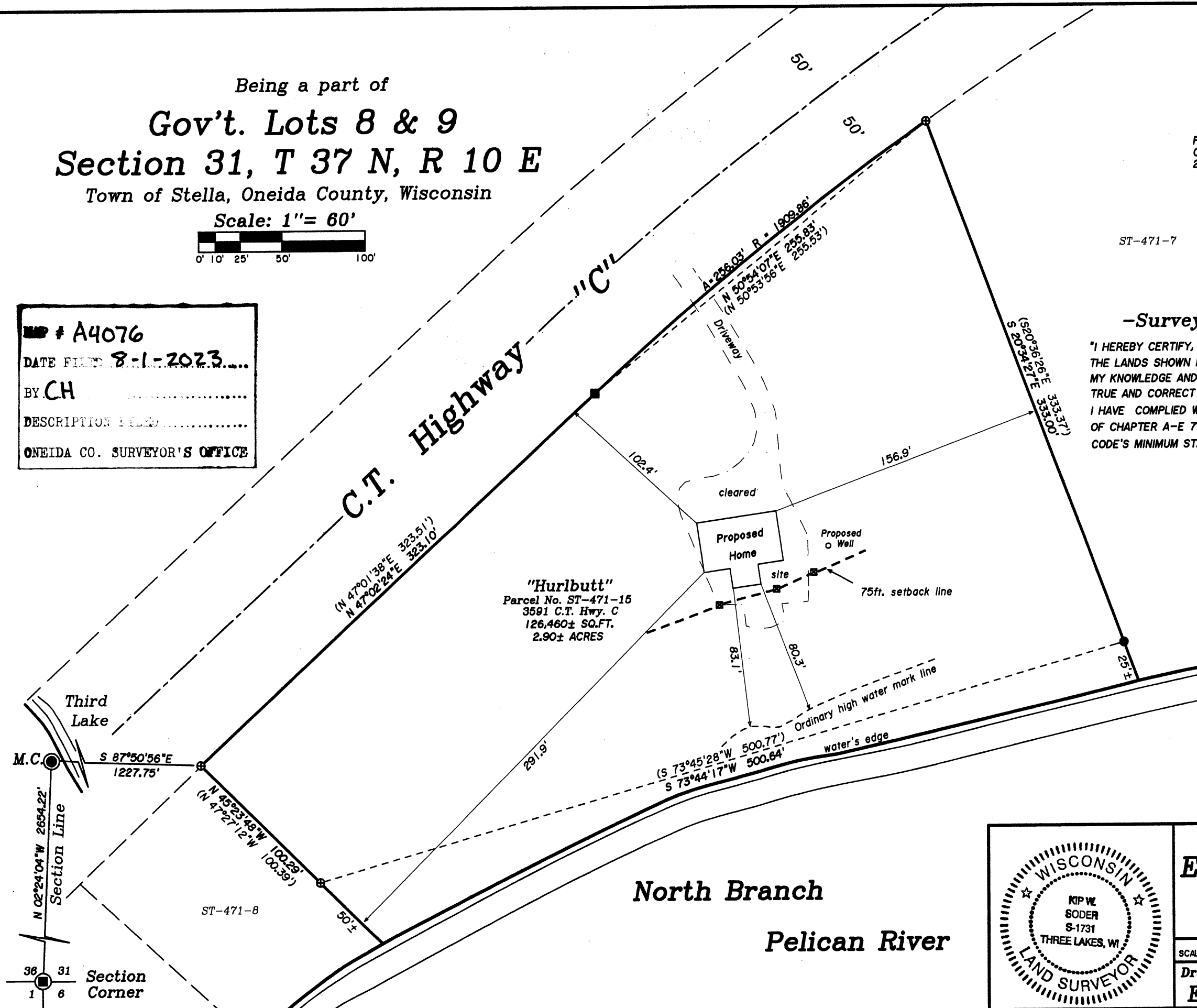

Survey For:  
**Edwin & Kathy Hurlbutt**  
 304 Westfield Court  
 Oostburg, Wisconsin 53070

SCALE: 1" = 60' DATE: 5-19-2023 DWN. BY: K.W.S

Drawing No. **E4914** Eagle Landmark Surveying Inc.  
 5035 Hwy. 70 West, Eagle River, WI 54521  
 P&F (715)479-9810 survey@eaglelandmark.com