

A4078

A4078

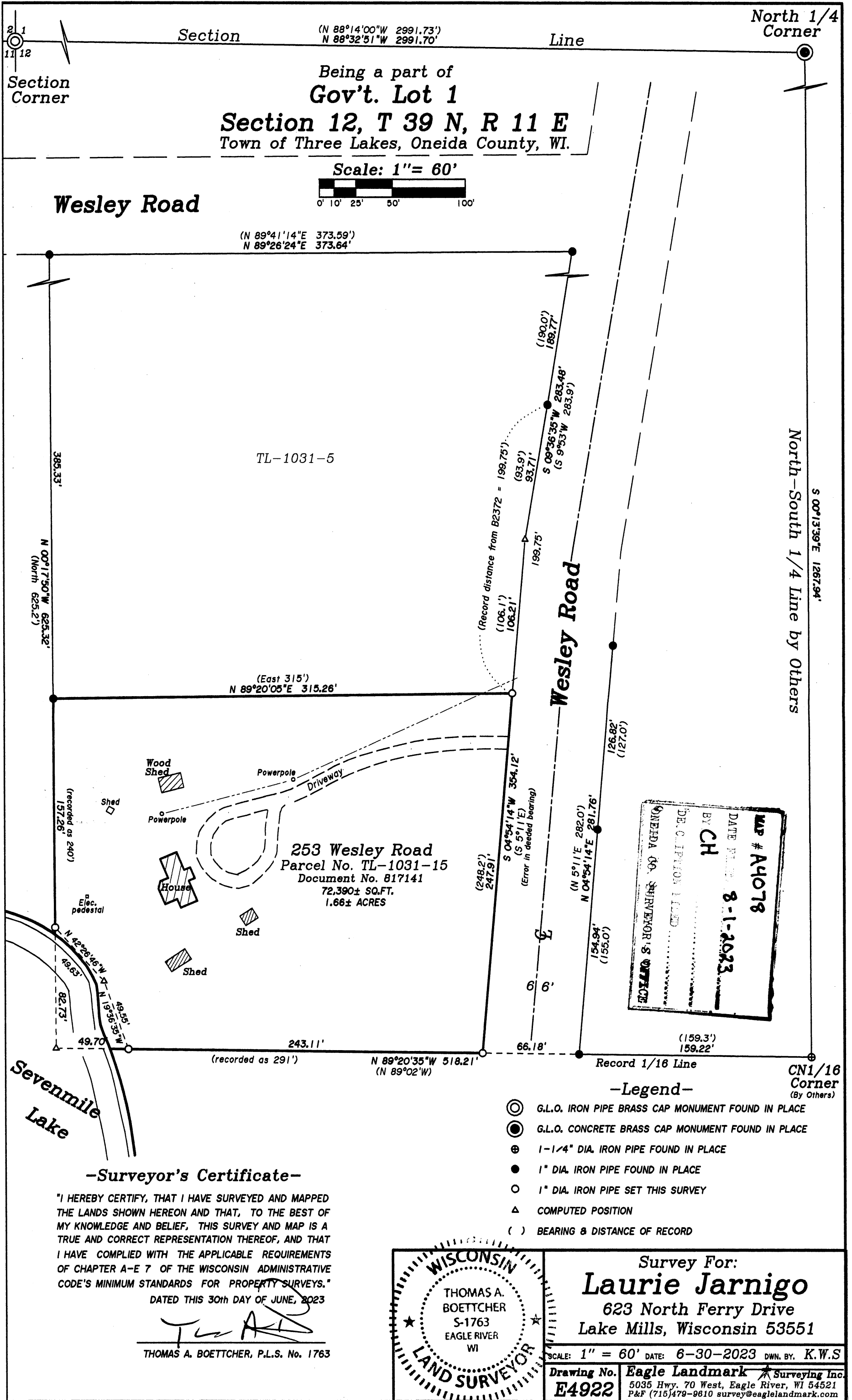

Section 12, T 39 N, R 11 E
 Town of Three Lakes, Oneida County, WI.

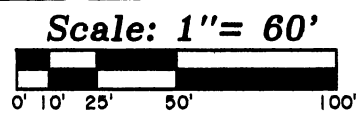

Wesley Road

(N 89°41'14"E 373.59')
 N 89°26'24"E 373.64'

TL-1031-5

253 Wesley Road
 Parcel No. TL-1031-15
 Document No. 817141
 72,390± SQ.FT.
 1.66± ACRES

MAP # A4078
 DATE 8-1-2023
 BY CH
 ONEIDA CO. SUPERVISOR'S OFFICE

-Legend-

- ⊙ G.L.O. IRON PIPE BRASS CAP MONUMENT FOUND IN PLACE
- G.L.O. CONCRETE BRASS CAP MONUMENT FOUND IN PLACE
- ⊕ 1-1/4" DIA. IRON PIPE FOUND IN PLACE
- 1" DIA. IRON PIPE FOUND IN PLACE
- 1" DIA. IRON PIPE SET THIS SURVEY
- △ COMPUTED POSITION
- () BEARING & DISTANCE OF RECORD

-Surveyor's Certificate-

"I HEREBY CERTIFY, THAT I HAVE SURVEYED AND MAPPED THE LANDS SHOWN HEREON AND THAT, TO THE BEST OF MY KNOWLEDGE AND BELIEF, THIS SURVEY AND MAP IS A TRUE AND CORRECT REPRESENTATION THEREOF, AND THAT I HAVE COMPLIED WITH THE APPLICABLE REQUIREMENTS OF CHAPTER A-E 7 OF THE WISCONSIN ADMINISTRATIVE CODE'S MINIMUM STANDARDS FOR PROPERTY SURVEYS."
 DATED THIS 30th DAY OF JUNE, 2023

THOMAS A. BOETTCHER, P.L.S. No. 1763

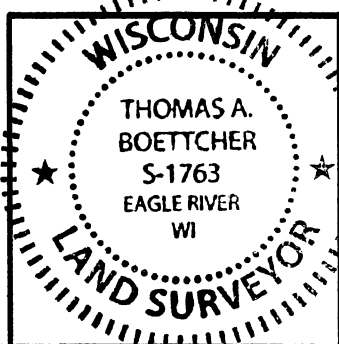

Survey For:
Laurie Jarnigo
 623 North Ferry Drive
 Lake Mills, Wisconsin 53551

SCALE: 1" = 60' DATE: 6-30-2023 DWN. BY: K.W.S
 Drawing No. **E4922** Eagle Landmark Surveying Inc.
 5035 Hwy. 70 West, Eagle River, WI 54521
 P&F (715)479-9810 survey@eaglelandmark.com

A4078

A4078