

Master Plat
of Survey of Westernly half of Section 3
Township 36 North of Range 5 East
Oneida County, Wisconsin
Portion of Gov't 1, Section A

Section 3 T. 36 N. R. 5 E.

Note:
Town Road excepted
from parcels

MAP # AA08
DATE 3/22/2021
ONEIDA CO. SURVEYOR'S OFFICE

Bell
362-3490

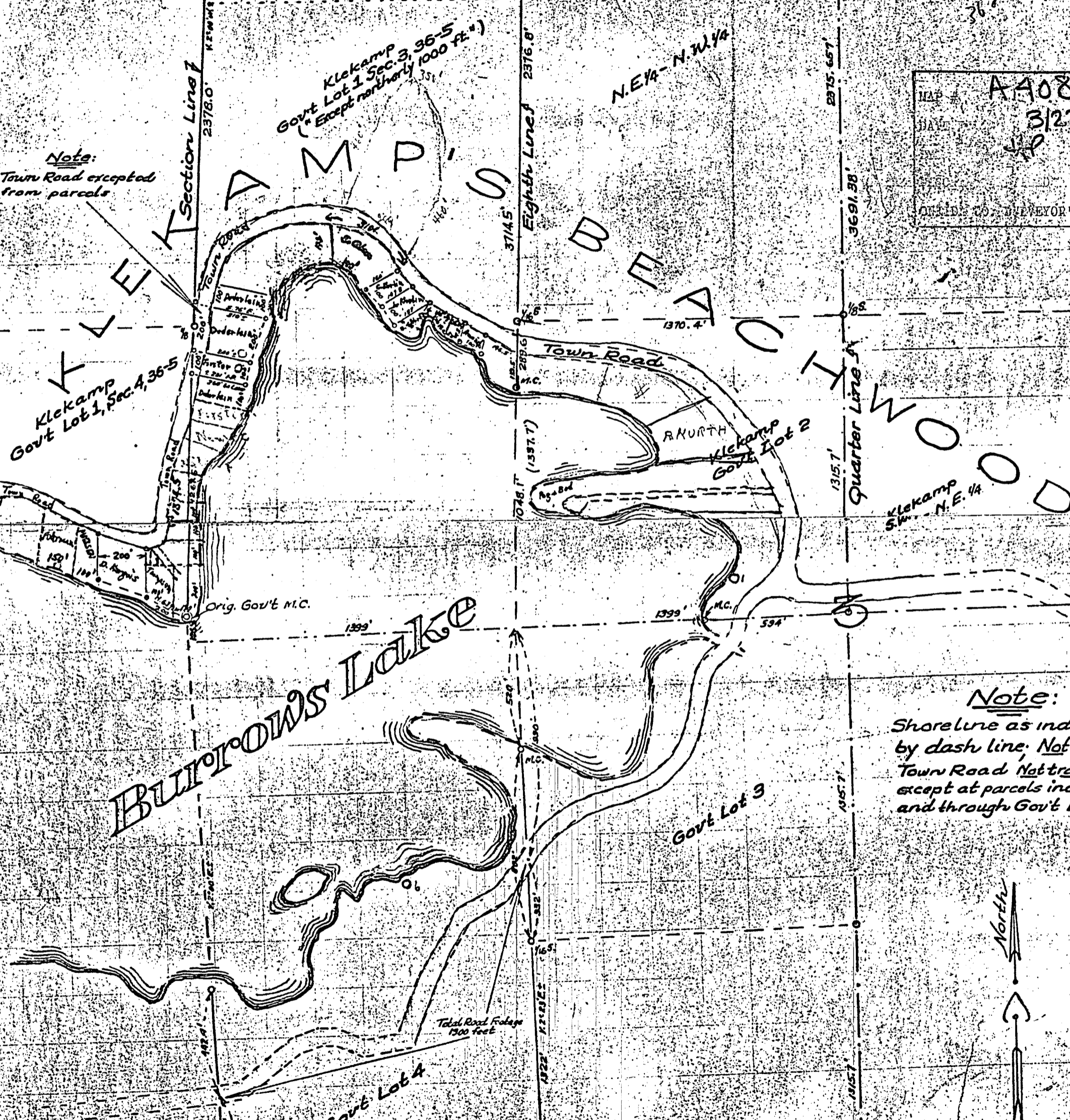

Note:
Shoreline as indicated
by dash line; Not traversed
Town Road Not traversed
except at parcels indicated
and through Gov't Lot 4, 36-5

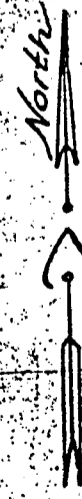

Scale: 1" = 300'

Sp'd brass cap, W.C.C.
MS 989
J.M. Maine Engr. Surveyor
1916 - 1947 - 1948 Amended 1952
W.S. 8290