

A4080
 DATE FILED 8-1-2023
 BY CH
 DESCRIPTION FILED
 ONEIDA CO. SURVEYOR'S OFFICE

All of Lot 28
 County Plat of Crystal Waters Shores
 and located in
NE1/4 of the SE1/4
Section 9, T 38 N, R 11 E
 Town of Three Lakes, Oneida County, WI.

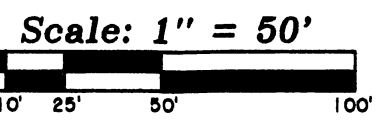

BEARINGS ARE BASED ON THE SOUTH LINE OF LOT 28 WHICH BEARS N 86°08'52"W AS BEING OF RECORD.
 FIELD WORK WAS COMPLETED ON DECEMBER 9th, 2021.

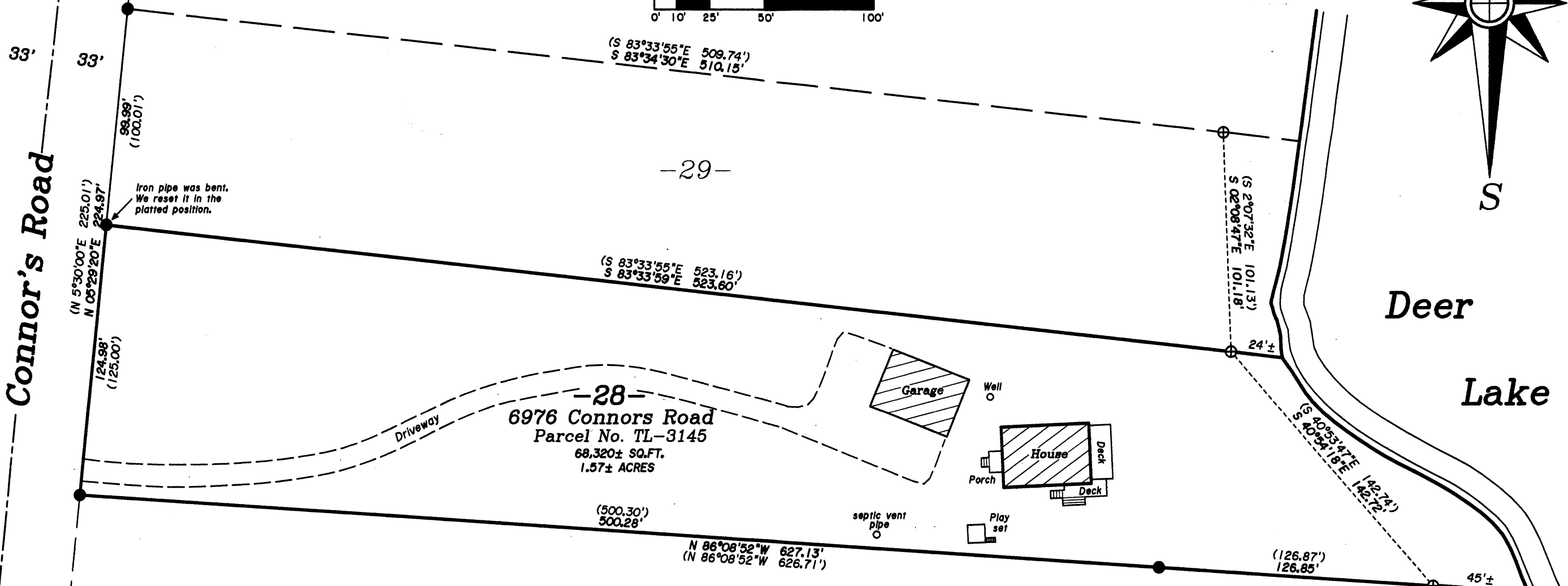
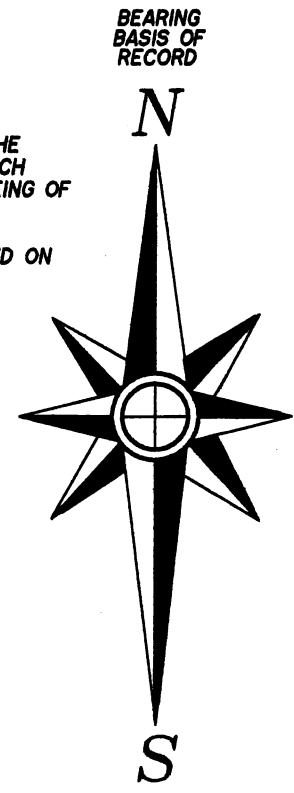

- Legend-
- ⊕ 2" DIA. IRON PIPE FOUND IN PLACE
 - 1" DIA. IRON PIPE FOUND IN PLACE
 - () BEARING & DISTANCE OF RECORD

-Surveyor's Certificate-

"I HEREBY CERTIFY, THAT I HAVE SURVEYED AND MAPPED THE LANDS SHOWN HEREON AND THAT, TO THE BEST OF MY KNOWLEDGE AND BELIEF, THIS SURVEY AND MAP IS A TRUE AND CORRECT REPRESENTATION THEREOF, AND THAT I HAVE COMPLIED WITH THE APPLICABLE REQUIREMENTS OF CHAPTER A-E 7 OF THE WISCONSIN ADMINISTRATIVE CODE'S MINIMUM STANDARDS FOR PROPERTY SURVEYS."
 DATED THIS 23rd DAY OF DECEMBER, 2021.

THOMAS A. BOETTCHER, P.L.S. No. 1763
 REVISED 6/11/2023 (CORRECT PARCEL NUMBER)

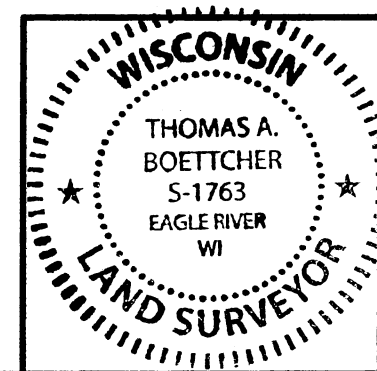

Survey For
Brian J. Schroer
 1615 N. Pine Street
 Grafton, Wisconsin 53024

SCALE: 1" = 50' DATE: 12/23/2021 DWN. BY: K.W.S

Drawing No. **E4748** Eagle Landmark Surveying Inc.
 5035 Hwy. 70 West, Eagle River, WI 54521
 P&F (715)479-9610 survey@eaglelandmark.com