

PLAT OF SURVEY

The North Line of the SW¼ of Section 16, T37N, R5E,
Town of Little Rice, Oneida County, Wisconsin

Prepared For: Wisconsin DNR

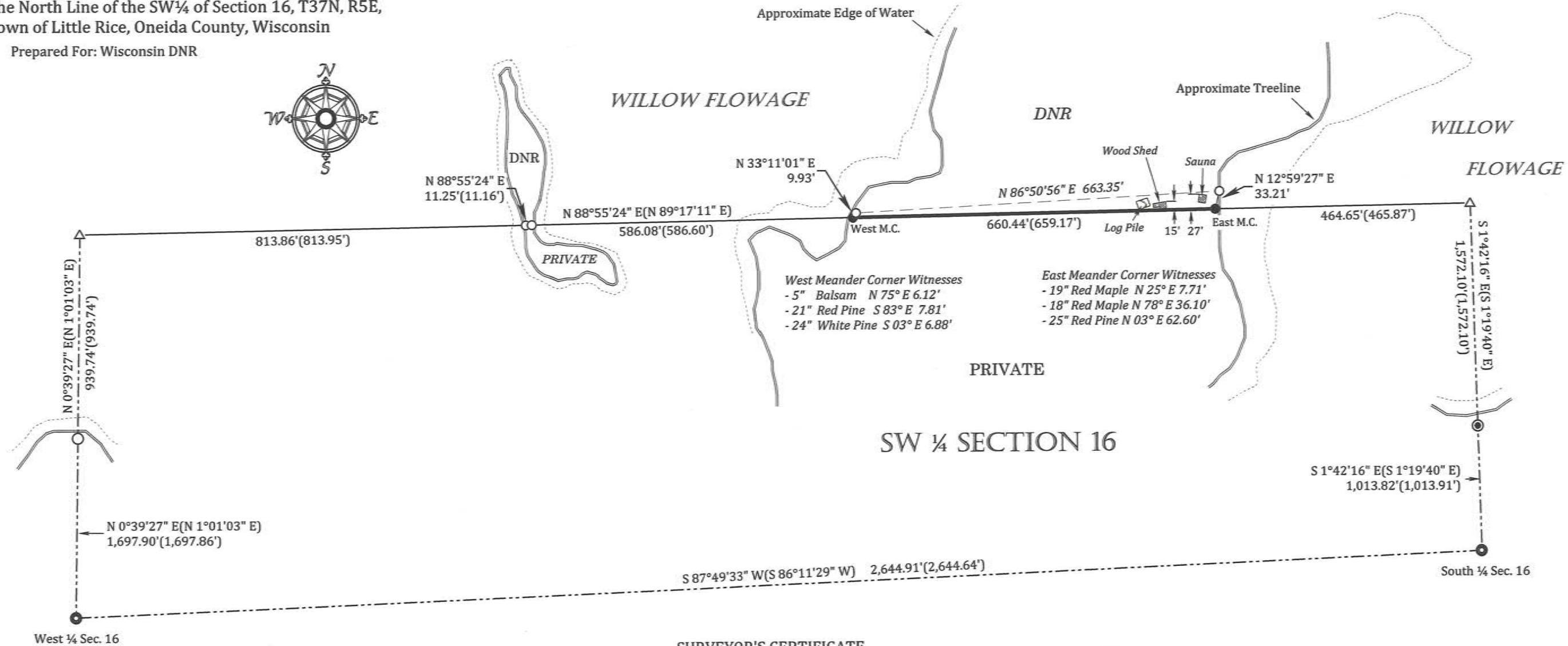
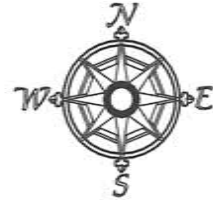

SURVEYOR'S CERTIFICATE

I, Christopher M. Stebbins, a Professional Land Surveyor in the State of Wisconsin, hereby certify that the above survey and map were completed in accordance with acceptable professional standards, that I have complied with the minimum requirements of AE-7 of the Wisconsin Administrative Code, and that the information presented is true and accurate to the best of my knowledge and belief.

Notes:

- Bearings based on the WISCRS Oneida County Projection
- Distances are in U.S. Survey Feet
- Record measurements are from survey map C2620 by Inman Foltz & Associates Inc. dated 7-19-94
- Fieldwork was completed on 7-14-2023

LEGEND

- Found 1" iron pipe
- () Record measurement
- △ Computed position
- Set 3/4" rebar
- ⊙ Found 1.25" iron rod
- ⊙ Found Oneida County aluminum monument
- Line not to scale

A4085
 DATE FILED **8-7-2023**
 BY **CH**
 DESCRIPTION FILED



Stebbins Land Surveying PLLC
P.O. Box 52
Iron River Michigan, 49935
906-364-4887