

# MINOCQUA MEMORIAL CEMETERY

LOT 4 in the  
 PLAT OF LILAC GROVE  
 and part of the unplatted part of the  
**SW 1/4 of the SW 1/4**  
 and part of the  
**NW 1/4 of the SW 1/4**  
**SECTION 27, T39N, R6E**  
 Minocqua Township  
 Oneida County, Wisconsin

### SURVEYOR'S CERTIFICATE

I, James D. Rein, Registered Land Surveyor No. S-1234, hereby certify that I have surveyed and mapped "MINOCQUA MEMORIAL CEMETERY" in full compliance with Chapter 157.07 of the Wisconsin Statutes; that I have performed said survey by order of Willard Strasburg; that said plat correctly represents the exterior boundaries and the subdivision of the land surveyed: a parcel of land being Lot 4 in the Plat of Lilac Grove and part of the unplatted part of the SW 1/4 of the NW 1/4 and part of the NW 1/4 of the SW 1/4, all in Section 27, Township 39 North, Range 6 East, Minocqua Township, Oneida County, Wisconsin, more particularly described as follows:

Commencing at the southwest corner of said Section 27, marked by an iron pipe; thence North 1 degree 15 minutes 00 seconds East for a distance of 469.87 feet along the west line of Section 27 to the place of beginning marked by an iron pipe.

Thence North 1 degree 15 minutes 00 seconds East for a distance of 199.93 feet along the west line of Section 27 to an iron pipe; thence North 1 degree 15 minutes 00 seconds East for a distance of 700.07 feet along the west line of Section 27 to an aluminum capped iron pipe; thence South 88 degrees 45 minutes 00 seconds East for a distance of 320.00 feet to an aluminum capped iron pipe; thence South 1 degree 07 minutes 51 seconds West for a distance of 613.67 feet to an iron pipe; thence South 1 degree 14 minutes 05 seconds West for a distance of 85.23 feet to an iron pipe; thence South 2 degrees 35 minutes 55 seconds West for a distance of 85.68 feet to an iron pipe; thence along a curve to the left having a radius of 125.00 feet and an arc length of 178.81 feet, being subtended by a chord of South 38 degrees 53 minutes 39 seconds East for a distance of 163.97 feet to an iron pipe; thence North 87 degrees 24 minutes 35 seconds West for a distance of 392.24 feet to the place of beginning

Said property contains 6.27 acres.

WILDERNESS SURVEYING, INC.



*James D. Rein*  
 Registered Land Surveyor No. S-1234  
 Dated this 15th day of August, 1983

### TOWN BOARD RESOLUTION

Resolved, that the plat of Minocqua Memorial Cemetery in the Town of Minocqua is hereby approved by the town board.

*12-20-88*  
 Date *Willard Strasburg*  
 Town Chairman

I, hereby certify that the foregoing is a copy of a resolution adopted by the Town Board of the Town of Minocqua.

*12-20-88*  
 Date *Markus Herken*  
 Town Clerk

### COUNTY BOARD RESOLUTION

Resolved, that the plat of Minocqua Memorial Cemetery in the Town of Minocqua, County of Oneida, is hereby approved by the Oneida County Board.

*8/16/88*  
 Date *Tommy Board*  
 County Board Chairman

I, hereby certify that the foregoing is a copy of a resolution adopted by the County Board of the County of Oneida.

*8/16/88*  
 Date *D.R. Madison*  
 County Clerk

Bearing base assumed, referenced to the west line of the SW 1/4 of Section 27 recorded as N0°15'0"E

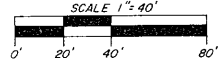

- - 1" dia. iron pipe found in place.
  - - 2" dia. iron pipe found in place.
  - - Aluminum capped 3/4" dia. x 24" long iron pipe set.
- All other corner monuments are as noted.  
 1 - Previously recorded bearings and distances.  
 ALL GRAVE SITES ARE 5.00' X 10.00'  
 1566 TOTAL GRAVE SITES.

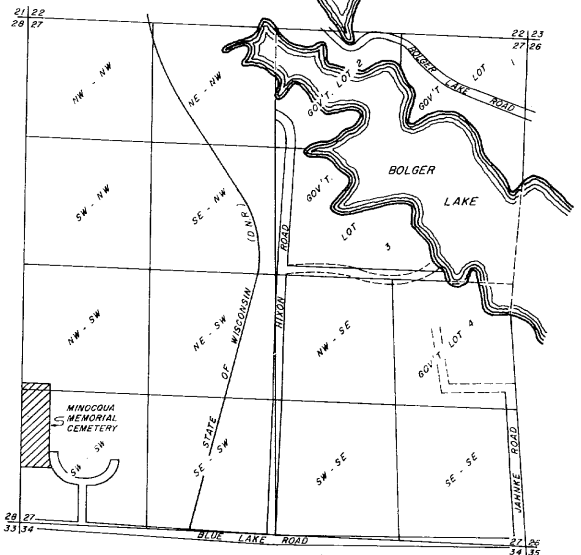

LOCATION MAP  
 SECTION 27, T39N, R6E  
 Minocqua Township  
 Oneida County, Wisconsin  
 SCALE 1" = 1000'

DRAFTED BY STACY REIN



2" dia. capped aluminum monument found in place.

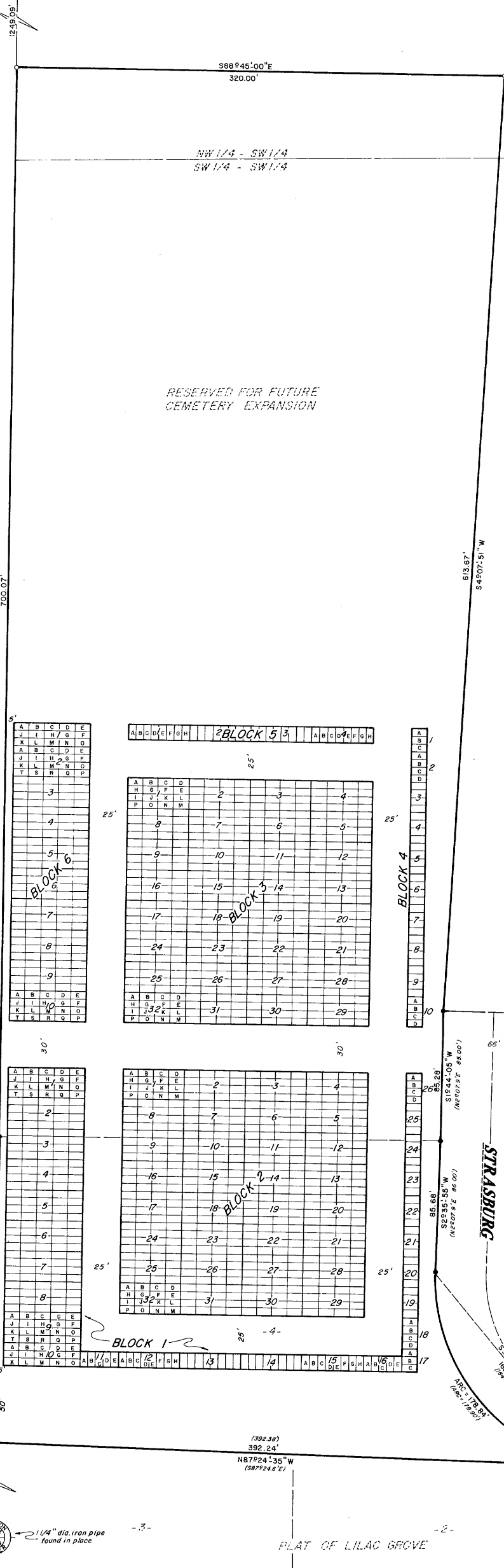

By *mg*  
 COS Area #