

A4094

A4094

Part of the SE 1/4 of the SE 1/4, Section 33, Township 37 North, Range 8 East, Town of Newbold, Oneida County, Wisconsin

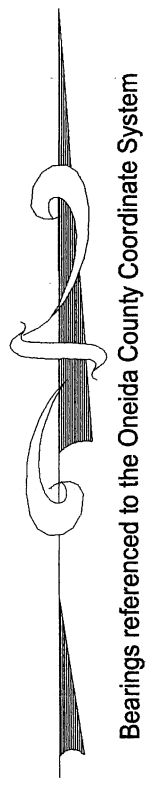

Bearings referenced to the Oneida County Coordinate System

SE/SE
Section 33

East 1/4 Corner
Section 33
Found Brass Cap

SW/SW
Section 34

Doc. No. 820853

Lot 1
4.60 acres
200441 sq ft

Doc. No. 214178

Doc. No. 274269

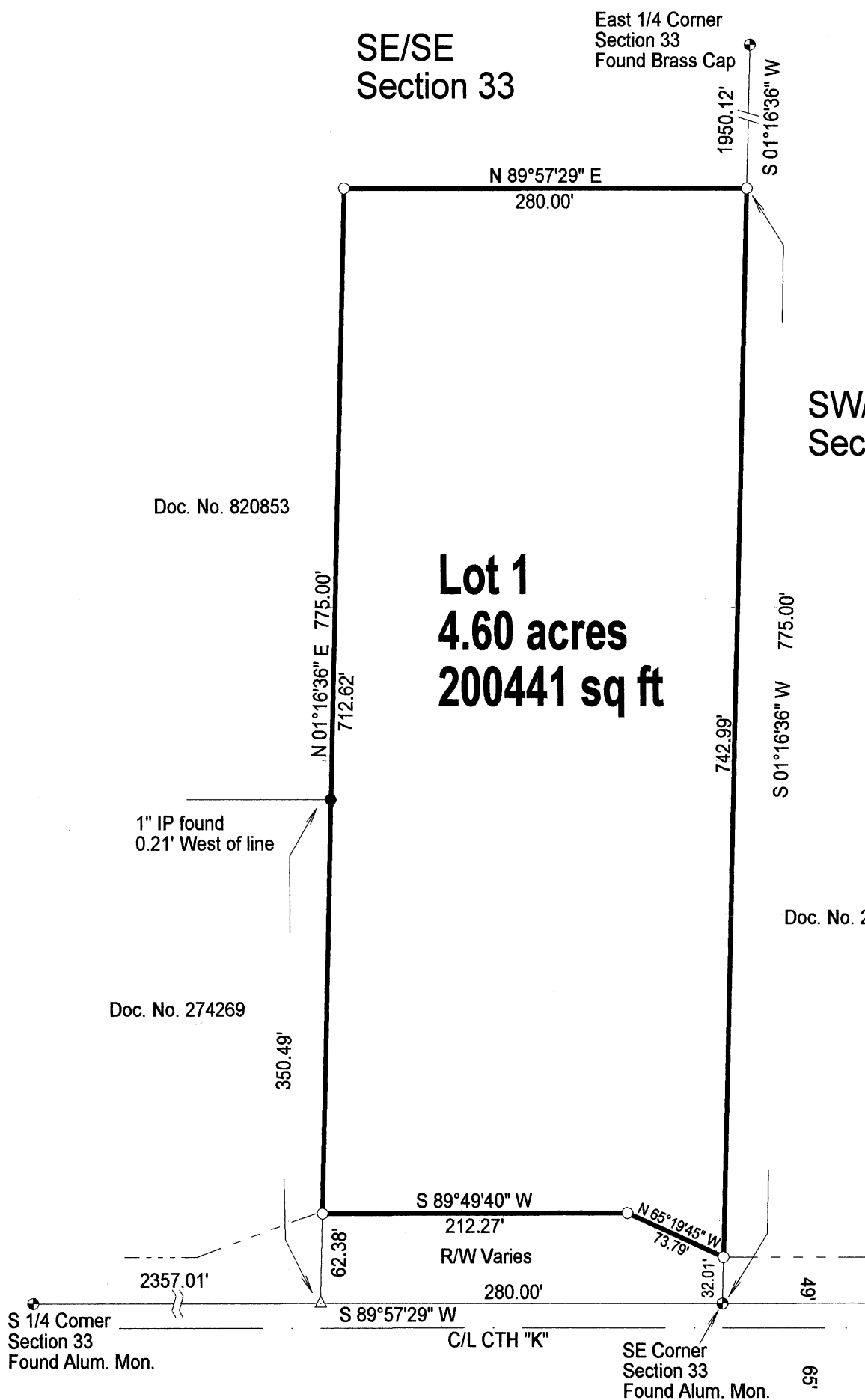

SCALE
1' = 100'

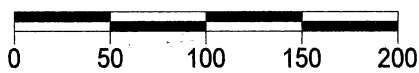

LEGEND

- Set 1" X 24" Iron Pipe Weighing min. 1.13 lb./lin.ft.
- Found 1" Iron Pipe
- △ Calculated Position
- ⊙ Found PLS Corner Monument as described



I, Charles L. Oleinik, Professional Land Surveyor in the State of Wisconsin, hereby certify: that I have surveyed and mapped the parcel shown hereon; that said survey and map are correct to the best of my knowledge and belief; that I have complied with the applicable requirements of Chapter A-E 7 of Wisconsin Administrative Code in completion thereof.

Charles L. Oleinik 7-19-23
Charles L. Oleinik, PLS Date

MAP # A4094
DATE FILED 8-14-2023
BY CH
 DESCRIPTION: BOUNDARY SURVEY
 ONEIDA CO. SURVEYOR'S OFFICE

NORTH COAST SURVEYING
 1715 MELODY LANE
 RHINELANDER, WI 54501
 715-490-0892
 NORTHCOASTSURVEYING.COM

Boundary Survey for:
Lauren Holz

Drawing #	Date	Drafted by
2330	7/19/2023	CLO

A4094

A4094