

A4099

A4099

LOT 6, BLOCKS A & B
 in the recorded plat of
SYLVAN SHORES
 being part of
GOV'T. LOT 1
SECTION 3, T38N, R6E

Town of Hazelhurst
 Oneida County, Wisconsin

MAP # **A4099**
 DATE FILED
 BY **CH**
 DESCRIPTION FILED
ONEIDA CO. SURVEYOR'S OFFICE

SURVEYOR'S CERTIFICATE

I, James D. Rein, Professional Land Surveyor No. S-1234, hereby certify that I have surveyed the property shown hereon; that this map represents an accurate survey of said property to the best of my knowledge and belief; that I have performed this survey by order of Gabriel Marsh; and that I have complied with the requirements of Wisconsin Administrative Code A-E 7.

WILDERNESS SURVEYING, INC.

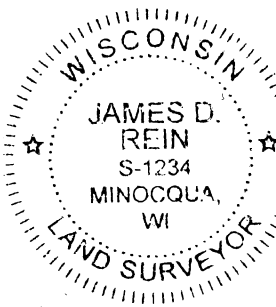

James D. Rein
 Professional Land Surveyor No. S-1234
 Dated this 6th day of July, 2023
 Field survey was completed on May 26, 2023.

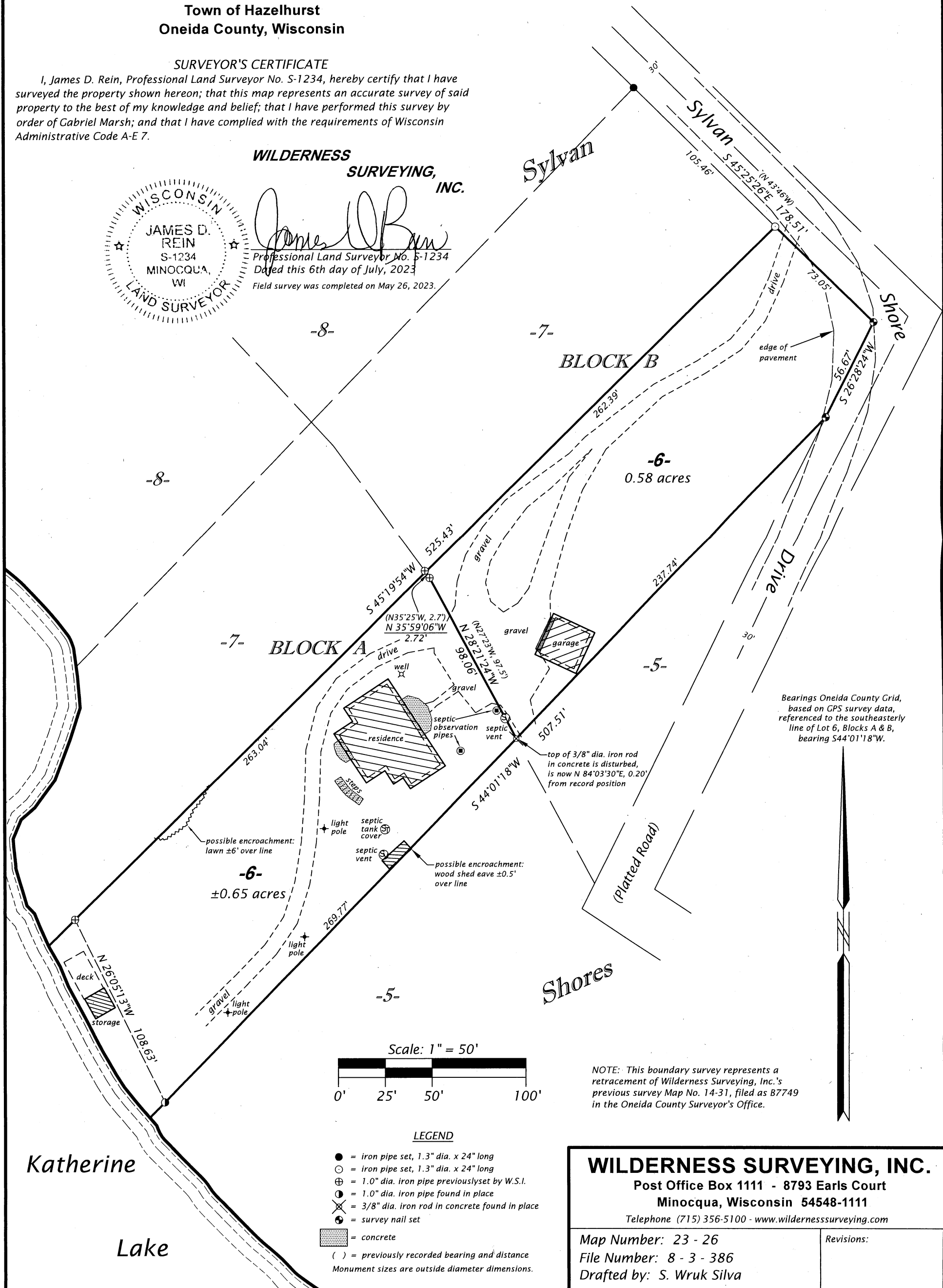

Bearings Oneida County Grid, based on GPS survey data, referenced to the southeasterly line of Lot 6, Blocks A & B, bearing S44°01'18"W.

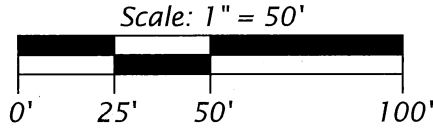

- LEGEND**
- = iron pipe set, 1.3" dia. x 24" long
 - = iron pipe set, 1.3" dia. x 24" long
 - ⊕ = 1.0" dia. iron pipe previously set by W.S.I.
 - ⊙ = 1.0" dia. iron pipe found in place
 - ⊗ = 3/8" dia. iron rod in concrete found in place
 - ⊙ = survey nail set
 - ▒ = concrete
 - () = previously recorded bearing and distance
- Monument sizes are outside diameter dimensions.

NOTE: This boundary survey represents a retracement of Wilderness Surveying, Inc.'s previous survey Map No. 14-31, filed as B7749 in the Oneida County Surveyor's Office.

WILDERNESS SURVEYING, INC.
 Post Office Box 1111 - 8793 Earls Court
 Minocqua, Wisconsin 54548-1111
 Telephone (715) 356-5100 - www.wildernesssurveying.com

Map Number: 23 - 26
 File Number: 8 - 3 - 386
 Drafted by: S. Wruck Silva

Revisions:

A4099

A4099