

NOTE: PRINTS MADE FROM THIS MYLAR MAY NOT AGREE WITH THE RECORDED DOCUMENT

RECEIVED & FILED # 443
 Oneida County Surveyor's Office
 Date... 4/23/75
 By... M.J.H.
 OCS Area #...

Plat No. 56
 Series No.
 NUMBER OF COPIES
 Rec'd 4-25-75

TOMAHAWK RIVER PINES
 Part of the
SW 1/4 of the NW 1/4 SECTION 7, T39N, R6E
 Minocqua Township
 Oneida County, Wisconsin

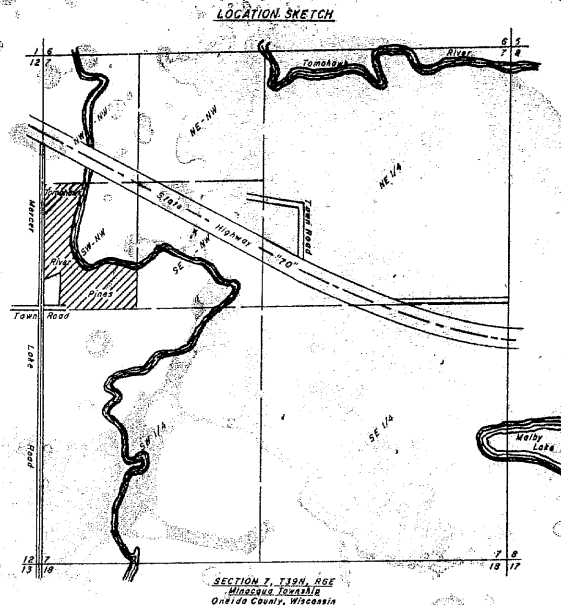

WATER ELEVATIONS, TOMAHAWK RIVER

High water	72.8
Low water	68.8
November 6, 1974	71.2

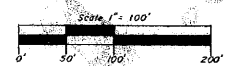

- LEGEND
- Iron rod 1 1/2" in diameter and 30" long weighing 41.2 pounds per lineal foot.
 - Iron pipe 2" in diameter and 30" long weighing 3.85 pounds per lineal foot.
 - Iron pipe 1 1/2" in diameter and 24" long weighing 1.15 pounds per lineal foot.
 - Iron pipe 1 1/2" in diameter found in place.
 - Iron pipe 1 1/2" in diameter found in place.

CURVE DATA TABLE

CURVE NUMBER	LOT NUMBER	RADIUS	CHORD LENGTH	CHORD BEARING	CENTRAL ANGLE	TANGENT BEARING
1-2	10	30.00	51.74	S37°-10.00'E	25°-30.00'	N58°-30.00'
	11	30.00	51.74	S37°-10.00'E	25°-30.00'	N58°-30.00'

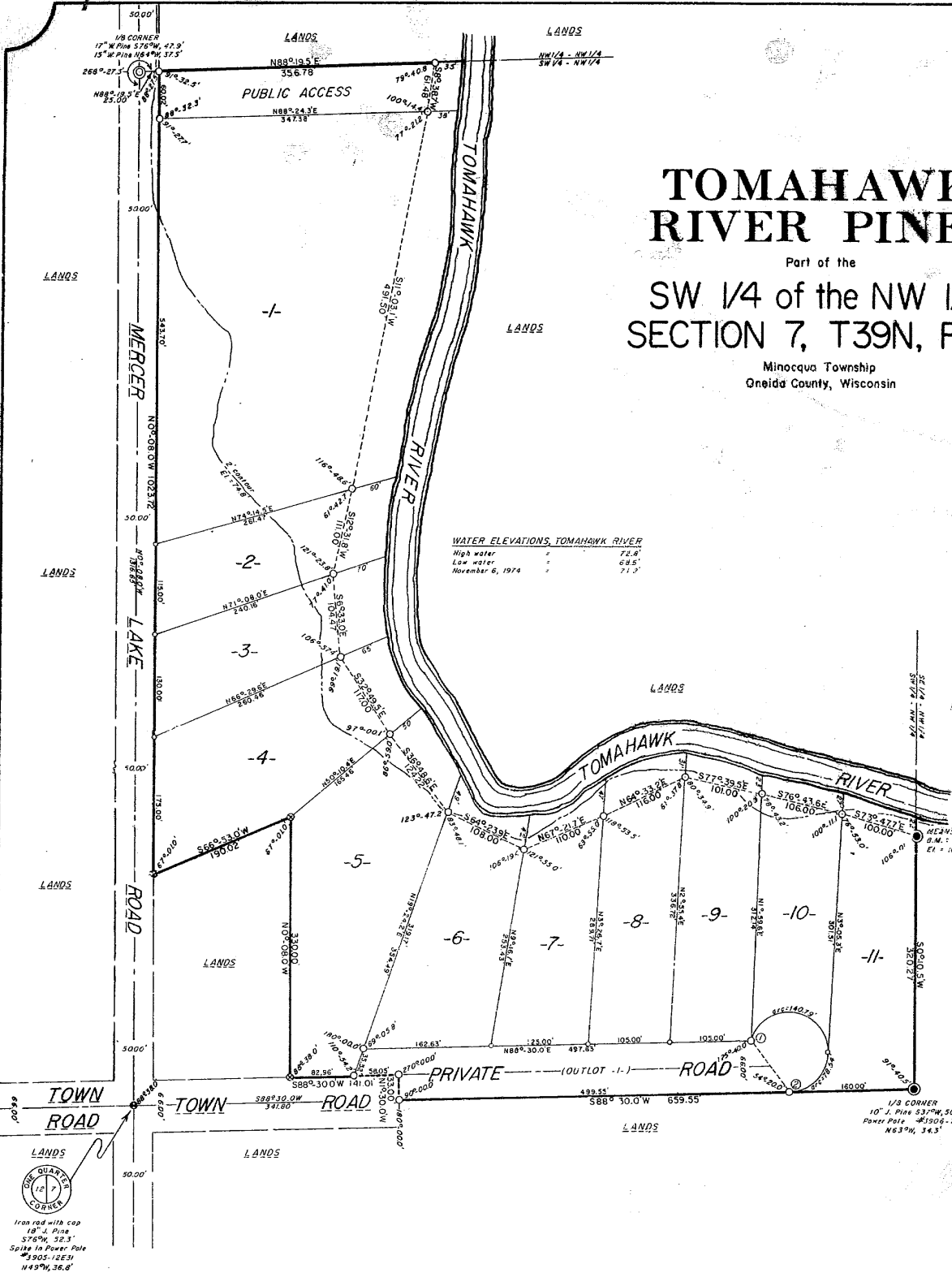

SURVEYOR'S CERTIFICATE

I, John H. Fisher, Registered Land Surveyor No. 8-836, hereby certify: that in full compliance with the provisions of Chapter 236 of the Wisconsin Statutes and the subdivision regulations of the Town of Minocqua, and under the direction of Yeschek-Stone Realty, Inc., owner of said land, I have surveyed, divided and mapped TOMAHAWK RIVER PINES, that such plat correctly represents all exterior boundaries and the subdivision of the land surveyed:

Being a parcel of land in the SW 1/4 of the NW 1/4, Section 7, T39N, R6E, Oneida County, Wisconsin, more particularly described as follows:

Commencing at the one-quarter corner common to Sections 12 and 7, marked by a capped iron rod within the right-of-way of Mercer Lake Road; thence N0°-08.0'W, (solar bearing) 1316.65 feet to the one-eighth corner at the northwest corner of the SW 1/4 of the NW 1/4, marked by an iron rod within the right-of-way of Mercer Lake Road; thence N88°-19.5'E, 25.00 feet to the place of beginning, marked by an iron pipe on the easterly right-of-way line of Mercer Lake Road.

Thence continuing N88°-19.5'E, 356.78 feet to an iron pipe near the westerly bank of the Tomahawk River; thence meandering along the River, S8°-38.7'W, 61.48 feet; S11°-03.1'W, 491.50 feet; S12°-31.8'W, 111.00 feet; S6°-33.0'E, 104.47 feet; S32°-49.5'E, 117.00 feet; S36°-48.6'E, 124.22 feet; S64°-23.9'E, 108.00 feet; N67°-21.7'E, 110.00 feet; N64°-33.2'E, 116.08 feet; S77°-39.5'E, 101.00 feet; S76°-43.6'E, 106.00 feet and S73°-47.7'E, 100.00 feet to the meander corner on the east line of the SW 1/4 of the NW 1/4, marked by an iron pipe; thence S0°-10.5'W, 320.27 feet to the one-eighth corner at the southeast corner of the SW 1/4 of the NW 1/4, marked by an iron pipe; thence S88°-30.0'W, 659.55 feet to an iron pipe; thence N1°-30.0'W, 33.00 feet to an iron pipe on the northerly right-of-way line of a Town Road; thence S88°-30.0'W, 141.01 feet along the northerly right-of-way line of a Town Road to an iron pipe; thence N0°-08.0'W, 330.00 feet to an iron pipe; thence S66°-53.0'W, 190.02 feet to an iron pipe on the easterly right-of-way line of Mercer Lake Road; thence N0°-08.0'W, 1023.72 feet along the easterly right-of-way line of Mercer Lake Road to the place of beginning.

Including also all land lying between the meander lines and the bank of the Tomahawk River.

John H. Fisher
 Reg. Land Surveyor 8-836
 Dated this 23rd day of April, 1975



NORTHWOODS SURVEYORS, INC.

TOWN BOARD RESOLUTION

Resolved, that the plat of TOMAHAWK RIVER PINES in the Town of Minocqua, YESCHEK-STONE REALTY, INC., owner, is hereby approved by the Town Board.

(date) Richard Herrick
 Town Chairman

I hereby certify that the foregoing is a copy of a resolution adopted by the Town Board of the Town of Minocqua.

(date) Evelyn Hartlep
 Town Clerk

CERTIFICATE OF TOWN TREASURER

State of Wisconsin) ss
 County of Oneida)

I, L. T. Bosacki, being the duly elected, qualified and acting Town Treasurer of the Town of Minocqua, do hereby certify that in accordance with the records in my office, there are no unpaid taxes or unpaid special assessments as of on any of the land included in the plat of TOMAHAWK RIVER PINES.

(date) L. T. Bosacki
 Town Treasurer

COUNTY TREASURER'S CERTIFICATE

State of Wisconsin) ss
 County of Oneida)

I, , being the duly elected, qualified and acting Treasurer of the County of Oneida, do hereby certify that the records in my office show no unredeemed tax sales and no unpaid taxes or special assessments as of affecting the lands included in the plat of TOMAHAWK RIVER PINES.

(date) Treasurer

CORPORATE OWNER'S CERTIFICATE OF DEDICATION

YESCHEK-STONE REALTY, INC., a Corporation duly organized and existing under and by virtue of the Laws of the State of Wisconsin, as owner, does hereby certify that said Corporation caused the land described on this plat to be surveyed, divided, mapped and dedicated as represented on this plat. YESCHEK-STONE REALTY, INC. does further certify that this plat is required by s.236.10 of s.236.12 to be submitted to the following for approval or objection: Town Board, Town of Minocqua; Director, Regional Planning and Community Assistance, Department of Local Affairs and Development; Division of Health, Department of Health and Social Services; Division of Highways, Department of Transportation; Oneida County Zoning Committee.

IN WITNESS WHEREOF, the said Yeschek-Stone Realty, Inc. has caused these presents to be signed by WILLIAM F. YESCHEK, its President and countersigned by JAMES D. SNYDER, its Secretary, at Minocqua, Wisconsin, and its corporate seal to be hereunto affixed on this day of , 1975.

YESCHEK-STONE REALTY, INC.

William F. Yeschek, President

James D. Snyder, Secretary

In Presence Of:

State of Wisconsin) ss
 County of Oneida)

Personally came before me this day of , 1975, William F. Yeschek, President and James D. Snyder, Secretary of the above named Corporation to me known to be the persons who executed the foregoing instrument and to me known to be such President and Secretary of said Corporation, and acknowledged that they executed the foregoing instrument as such officers as the deed of said Corporation, by its authority.

Notary Public
 Oneida County, Wisconsin
 My commission

HERBERT MOORE
 County Surveyor
 Oneida County, Wisconsin
 Courthouse
 Rhinelander, Wisconsin 54501

There are no objections to this plat with respect to Secs. 236.15, 236.16, 236.20 and 236.21 (1) and (2), Wis. Stats., and Hy 33 and H 65 of the Wis. Admin. Code as provided by Sec. 236.12 (6), Wis. Stats.
 Certified this day of , 1975.
Deane A. Jones
 Director, Regional Planning & Community Assistance
 Department of Local Affairs & Development