

A4104

A4104

# Shishebogama

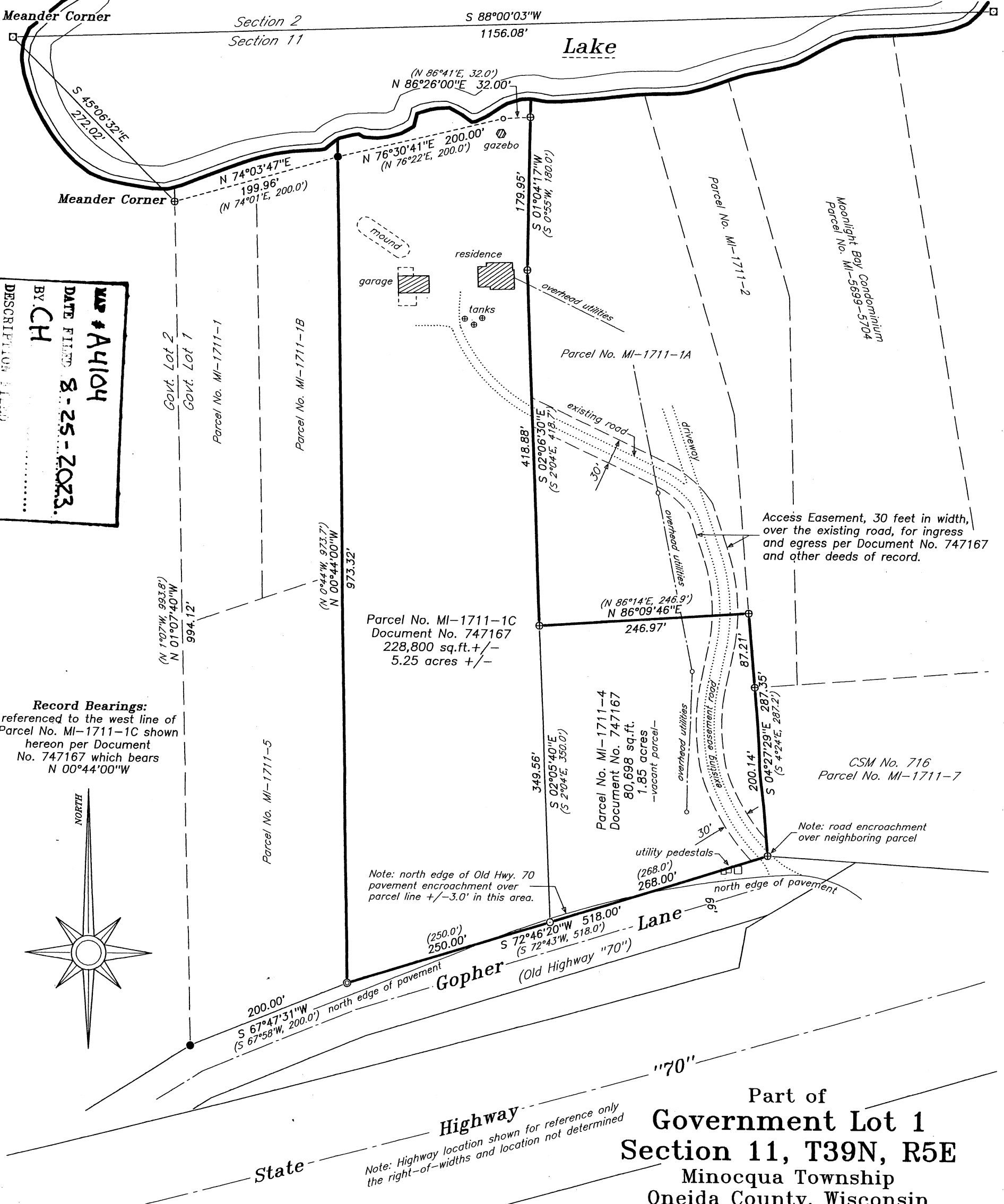

**MAP # A4104**  
**DATE FILED 8-25-2023.**  
**BY CH**  
 DESCRIPTION FILED  
 ONEIDA CO. SURVEYOR'S OFFICE

**Record Bearings:**  
 referenced to the west line of  
 Parcel No. MI-1711-1C shown  
 hereon per Document  
 No. 747167 which bears  
 N 00°44'00"W

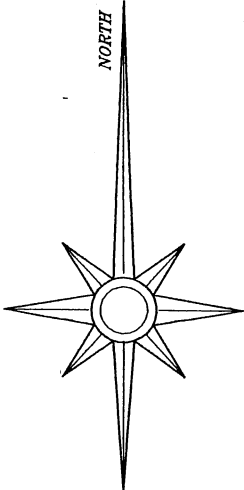

Part of  
**Government Lot 1**  
**Section 11, T39N, R5E**  
 Minocqua Township  
 Oneida County, Wisconsin

- Legend:**
- ⊙ 3" long steel survey pin set in road pavement
  - ⊗ 1.0" diameter x 18" long iron pipe set
  - ⊕ 1.0" diameter iron pipe found in place
  - 1.75" diameter iron pipe found in place
  - ⊠ 3.0" diameter capped aluminum monument found in place
  - computed position per the record thereof, corner not set
  - ( ) previously recorded as

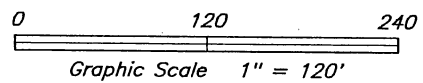

**Surveyor's Certificate:**

I, David A. Konopacky, hereby certify that I have surveyed the parcel(s) of land shown hereon; that this map represents an accurate survey of said lands to the best of my knowledge and belief; and that I have complied with the applicable requirements of the Wisconsin Administrative Code Section A-E 7. Legal description(s) provided on separate sheet(s).

David A. Konopacky  
 Professional Land Surveyor No. 2566

8.15.23  
 Date



Richard Gorny  
 5008 West Eddy Street  
 Chicago, IL 60641

Map Scale: 1" = 120' Date: 08/15/23 Drafted by: DAK  
 Project No. 10311 NORTHWOODS SURVEYING  
 P.O. BOX 1002, LAND O'LAKES, WISCONSIN 54540

A4104

A4104