

MAP # A4107  
 DATE FILED 9-13-2023...  
 BY CH  
 DEC 1 2023  
 ONEIDA CO. SURVEYOR'S OFFICE

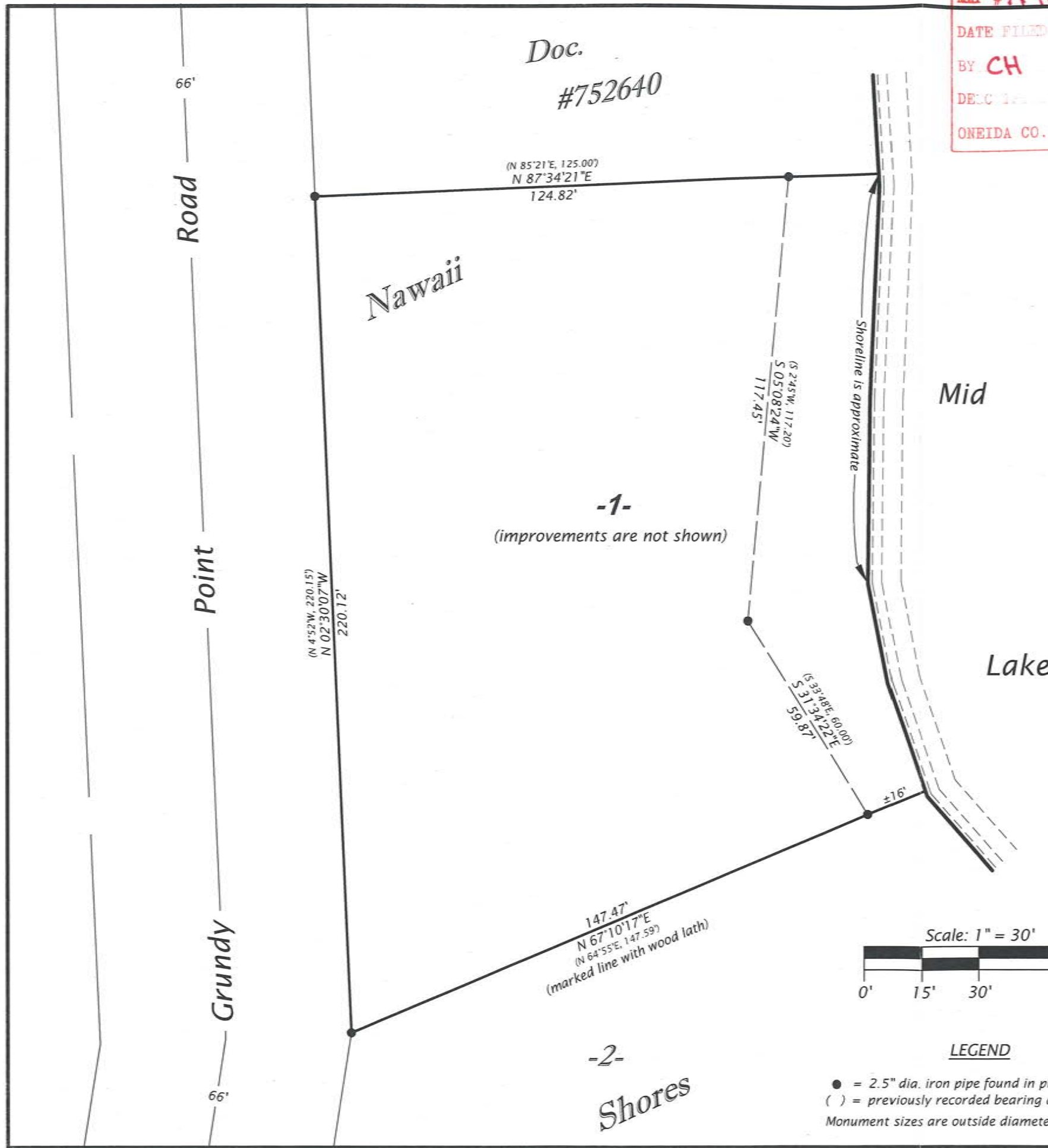

**Lot 1**  
 of the recorded plat

**NAWAIII SHORES**

being part of

**GOV'T. LOT 5**  
**SECTION 19, T39N, R7E**

Town of Woodruff  
 Oneida County, Wisconsin

**SURVEYOR'S CERTIFICATE**

I, James D. Rein, Professional Land Surveyor No. S-1234, hereby certify that I have surveyed the property shown hereon; that this map represents an accurate survey of said property to the best of my knowledge and belief; that I have performed this survey by order of Judith Lynn Cain; and that I have complied with the requirements of Wisconsin Administrative Code A-E 7.



**WILDERNESS SURVEYING, INC.**

*James D. Rein*  
 Professional Land Surveyor No. S-1234  
 Dated this 3rd day of September, 2023  
 Field survey was completed on July 5, 2023.

**WILDERNESS SURVEYING, INC.**  
 Post Office Box 1111 - 8793 Earls Court  
 Minocqua, Wisconsin 54548-1111  
 Telephone (715) 356-5100 - www.wildernesssurveying.com

Map Number: 23 - 82  
 File Number: 5 - 19 - 397  
 Drafted by: S. Wruk Silva

Revisions: