

MAP #A4108
 DATE FILED 9-13-2023
 BY CH
 DESCRIPTION
 ONEIDA CO. SURVEYOR'S OFFICE

LOT 7, BLOCK 2
 of the recorded plat
BO-DI-LAC
 being part of
GOV'T. LOT 7
SECTION 8, T39N, R5E

Town of Minocqua
 Oneida County, Wisconsin

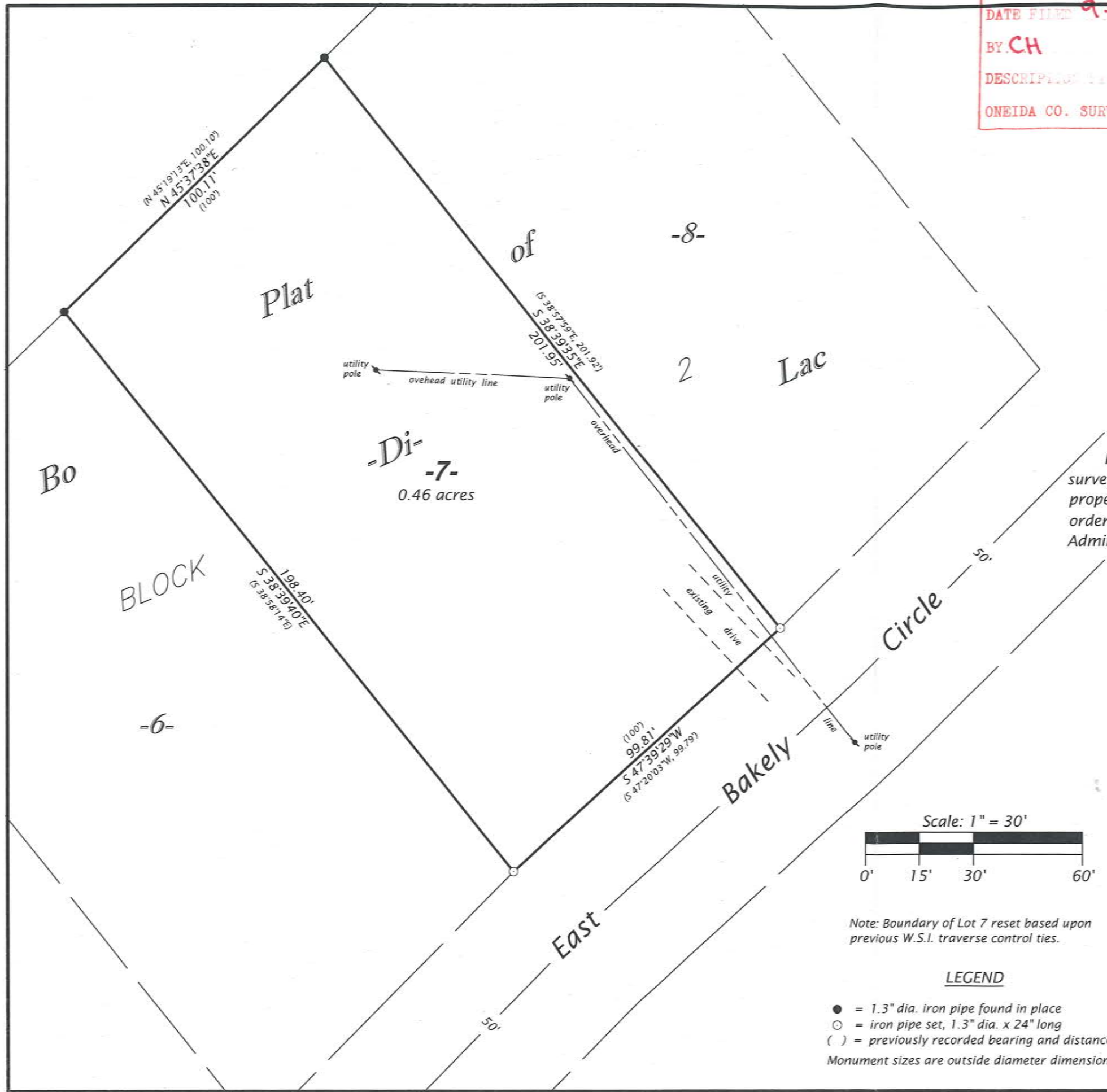

SURVEYOR'S CERTIFICATE
 I, James D. Rein, Professional Land Surveyor No. S-1234, hereby certify that I have surveyed the property shown hereon; that this map represents an accurate survey of said property to the best of my knowledge and belief; that I have performed this survey by order of Katherine Londergon; and that I have complied with the requirements of Wisconsin Administrative Code A-E 7.



WILDERNESS SURVEYING, INC.

James D. Rein
 Professional Land Surveyor No. S-1234
 Dated this 1st day of September, 2023
 Field survey was completed on July 6, 2023.

Bearings Oneida County Grid,
 based on GPS survey data,
 referenced to the southwest
 line of Lot 7, Bo-Di-Lac,
 bearing S 38°39'40"E.

WILDERNESS SURVEYING, INC.
 Post Office Box 1111 - 8793 Earls Court
 Minocqua, Wisconsin 54548-1111
 Telephone (715) 356-5100 - www.wildernesssurveying.com

Map Number: 23 - 81	Revisions:
File Number: 12 - 8 - 395	
Drafted by: S. Wruk Silva	