



A4110

A4110

Lot 1
of
Certified Survey Map No. 1863
recorded in
Volume 7 Survey Maps, p. 1863 & 1863-A
being part of
GOV'T. LOT 6
SECTION 15, T38N, R6E
Town of Hazelhurst
Oneida County, Wisconsin

SURVEYOR'S CERTIFICATE
I, James D. Rein, Professional Land Surveyor No. S-1234, hereby certify that I have surveyed the property shown hereon; that this map represents an accurate survey of said property to the best of my knowledge and belief; that I have performed this survey by order of Joseph D. Williams; and that I have complied with the requirements of Wisconsin Administrative Code A-E 7.

WILDERNESS SURVEYING, INC.



 Professional Land Surveyor No. S-1234
 Dated this 31st day of August, 2023
 Field survey was completed on June 15, 2023.

MAP # A4110
DATE FILED 9-13-2023
BY CH
DESCRIPTION
ONEIDA CO. SURVEYOR'S OFFICE

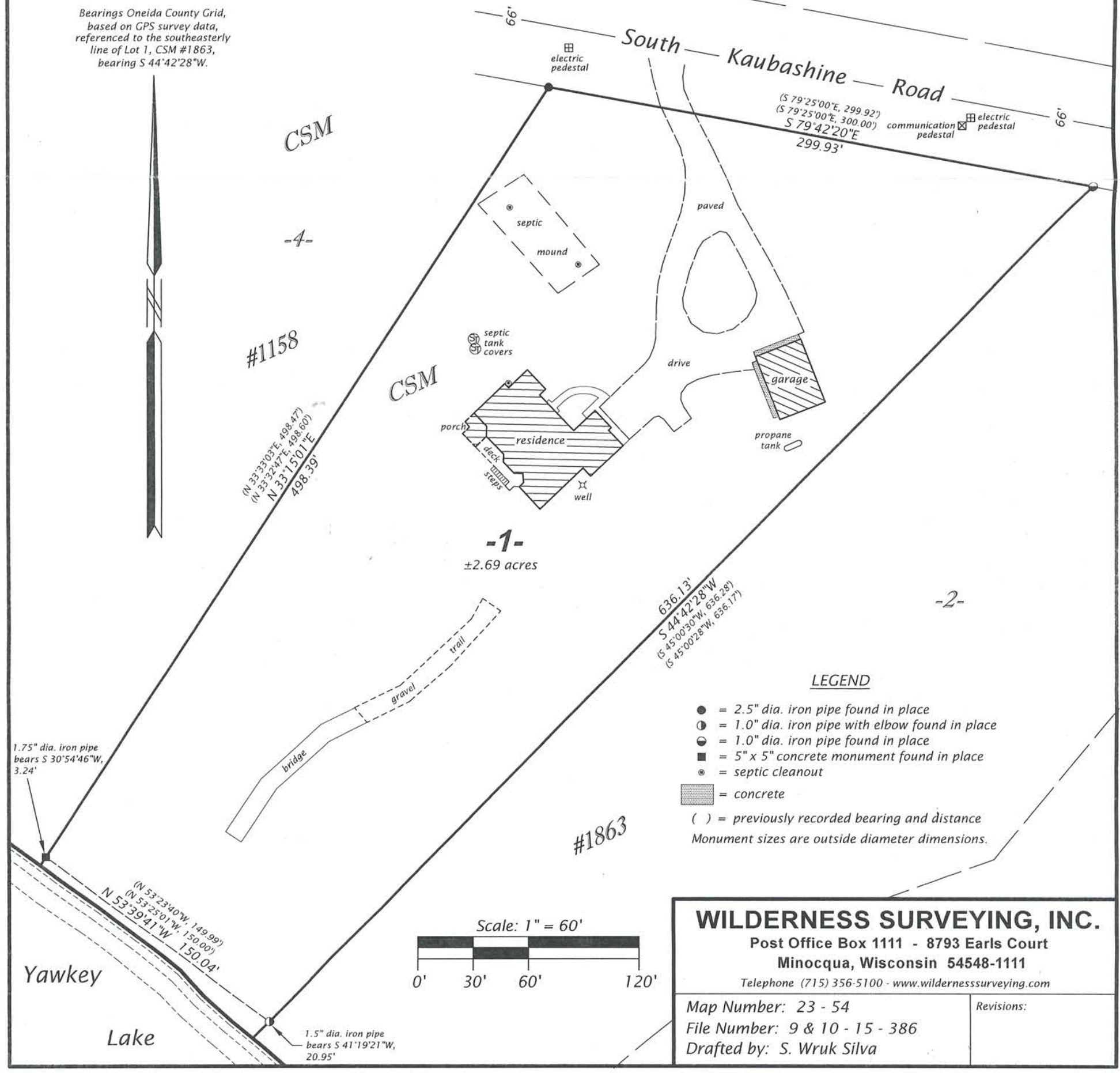
Bearings Oneida County Grid, based on GPS survey data, referenced to the southeasterly line of Lot 1, CSM #1863, bearing S 44°42'28"W.



LEGEND

- = 2.5" dia. iron pipe found in place
 - = 1.0" dia. iron pipe with elbow found in place
 - ◐ = 1.0" dia. iron pipe found in place
 - = 5" x 5" concrete monument found in place
 - ⊙ = septic cleanout
 - = concrete
 - () = previously recorded bearing and distance
- Monument sizes are outside diameter dimensions.

WILDERNESS SURVEYING, INC.
 Post Office Box 1111 - 8793 Earls Court
 Minocqua, Wisconsin 54548-1111
 Telephone (715) 356-5100 - www.wildernesssurveying.com

Map Number: 23 - 54	Revisions:
File Number: 9 & 10 - 15 - 386	
Drafted by: S. Wruk Silva	

A4110

A4110