

North is referenced to the East line Lot 3 being a platted bearing of S 0° 17' 36" W.

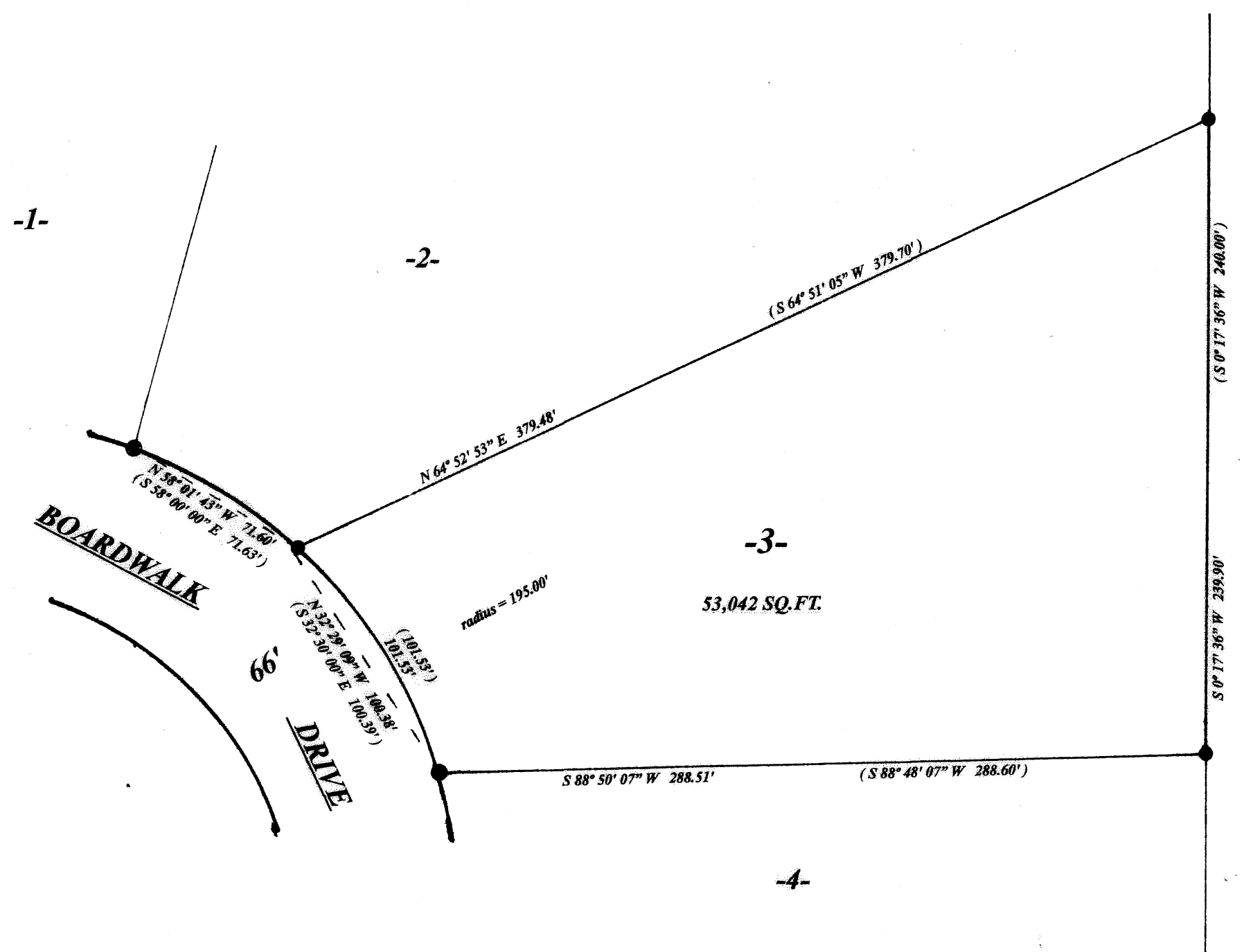

**LOT 3 OF BOARDWALK PARK PLAT
LOCATED IN THE SE 1/4 OF THE NE 1/4,
SEC. 19, T. 39 N., R. 9 E.,
TOWN OF SUGAR CAMP.
ONEIDA COUNTY, WI.**

LEGEND

- 1.25" iron rod found
- 1.25" iron pipe found od.
- (0.00') platted

MAP # **A4114**
 DATE FILED **10-13-2023**
 BY **CH**
 DESCRIPTION FILED
 ONEIDA CO. SURVEYOR'S OFFICE

I, Todd Loftus, Professional Land Surveyor, hereby certify, that I have surveyed the property shown hereon. That this map represents an accurate survey of said property to the best of my knowledge & belief. That I have performed this survey by order of Pamela Richardson and that I have complied with the applicable requirements of the Wisconsin Administrative Code A.E. 7.
 DATE Sept. 20, 2023

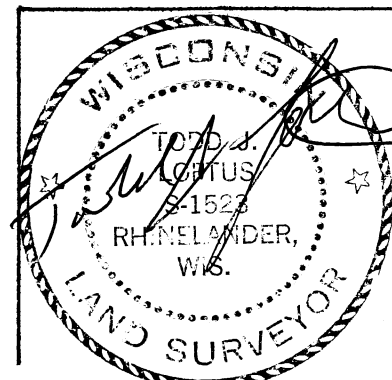

survey for Pamela Richardson
 6680 Highway 17, Apt. 11
 Rhinelander, WI. 54501

LOFTUS SURVEYING
 5437 RIVERVIEW DRIVE
 RHINELANDER, WI. 54501
 TEL/FAX 715-369-1142
 hodog28@hotmail.com

SCALE

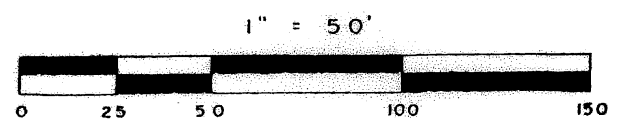

3095B7