

SURVEY OF THE SOUTH LINE OF GOV'T. LOT 8, SEC. 16, T. 38 N., R. 8 E., TOWN OF NEWBOLD, ONEIDA COUNTY, WI.

MAP # A4115
 DATE FILED 10-13-2023
 BY CH
 DESCRIPTION FILED
 ONEIDA CO. SURVEYOR'S OFFICE

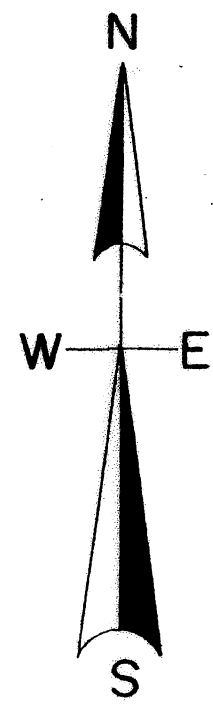

North is referenced to the N-S 1/4 line
 being an assumed bearing of N 1° 17' 34" W.

GOV'T. LOT 8

BROWN LAKE

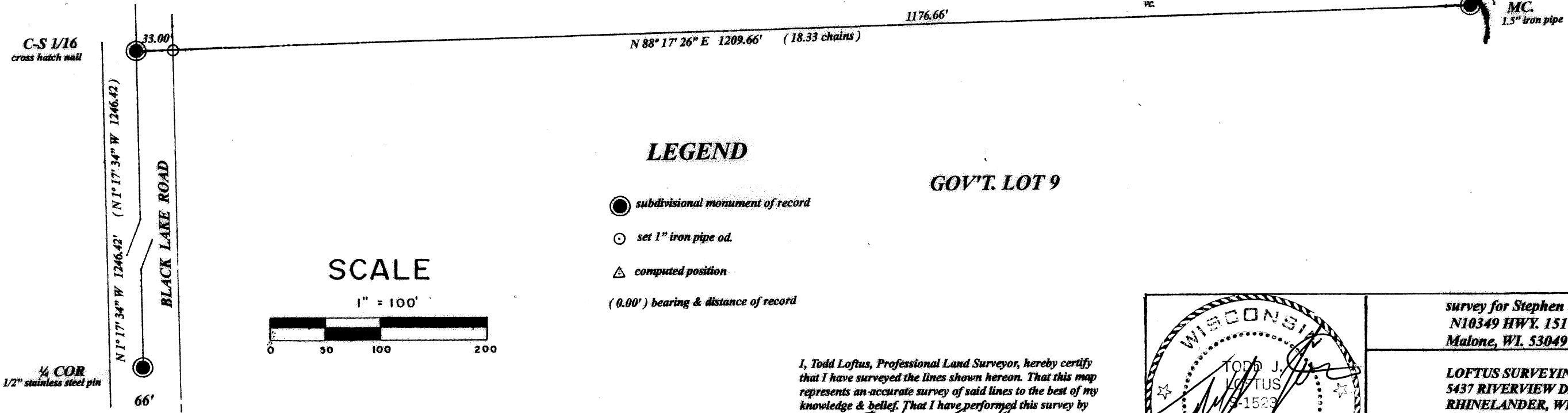

LEGEND

- subdivisonal monument of record
 - set 1" iron pipe od.
 - △ computed position
- (0.00') bearing & distance of record

SCALE

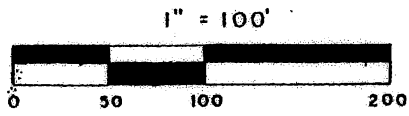

GOV'T. LOT 9

I, Todd Loftus, Professional Land Surveyor, hereby certify that I have surveyed the lines shown hereon. That this map represents an accurate survey of said lines to the best of my knowledge & belief. That I have performed this survey by order of Stephen Smith and that I have complied with the applicable requirements of the Wisconsin Administrative Code A.E.7.

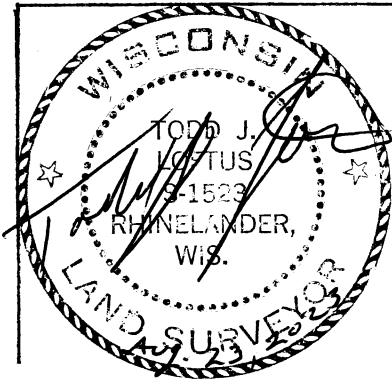

survey for Stephen J. Smith
 N10349 HWY. 151
 Malone, WI. 53049

LOFTUS SURVEYING
 5437 RIVERVIEW DR.
 RHINELANDER, WI. 54501
 TEL/FAX 715-369-1142
 hodag28@hotmail.com

3097B7