

**PART OF GOV'T. LOT 1,  
SEC. 18, T. 36 N., R. 9 E.,  
TOWN OF PELICAN,  
ONEIDA COUNTY, WI.**

MAP #A4116  
DATE FILED 10-13-2023  
BY CH  
DESCRIPTION FILED  
ONEIDA CO. SURVEYOR'S OFFICE

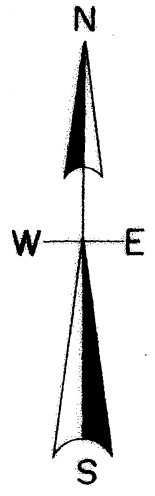

North is referenced to the Southeast line Parcel 3 being a bearing of S 59° 47' 00" W.

**LEGEND**

- subdivisonal monument of record
- found 1.75" iron pipe
- found 1.25" iron pipe
- found 1" iron pipe
- (0.0') bearing & distance of record

**LAKE JULIA**

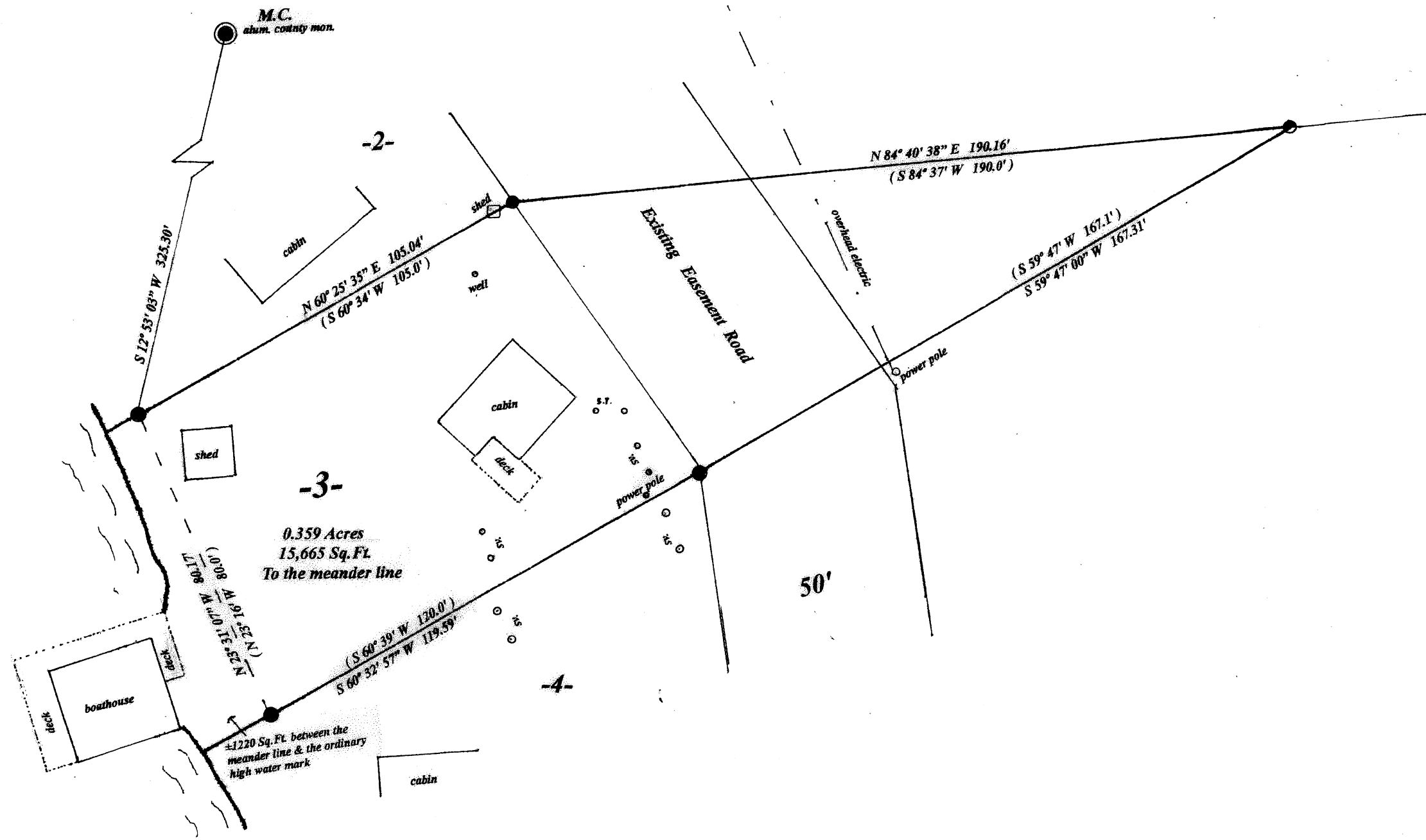

I, Todd Loftus, Professional Land Surveyor, hereby certify, that I have surveyed the property shown hereon. That this map represents an accurate survey of said property to the best of my knowledge & belief. That I have performed this survey by order of Mark Slicker and that I have complied with the applicable requirements of the Wisconsin Administrative Code A.E.7.

DATE Sept. 27, 2023

**SCALE**

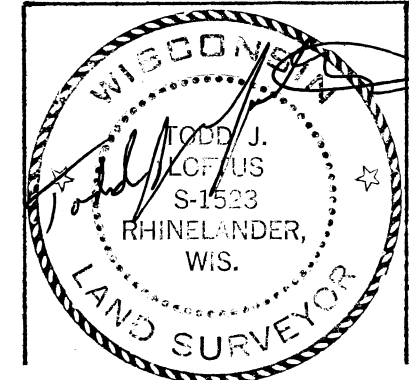
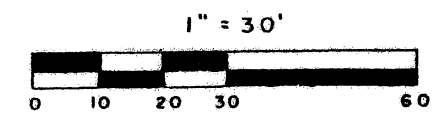

Mark Slicker  
1162 Rolling Meadow Ct  
Port Washington, WI. 53074

LOFTUS SURVEYING  
5437 RIVERVIEW DRIVE  
RHINELANDER, WI. 54501  
TEL/FAX 715-369-1142  
hodag20@hotmail.com

**3096B7**